

# Patient report

Bio-Rad                      DATE: 07/12/2024  
D-10                         TIME: 02:11 PM  
S/N: #DJ8K821403        Software version: 4.30-2  
Sample ID:                 10233786  
Injection date             07/12/2024 02:04 PM  
Injection #: 12             Method: HbA1c  
Rack #: ---                 Rack position: 2

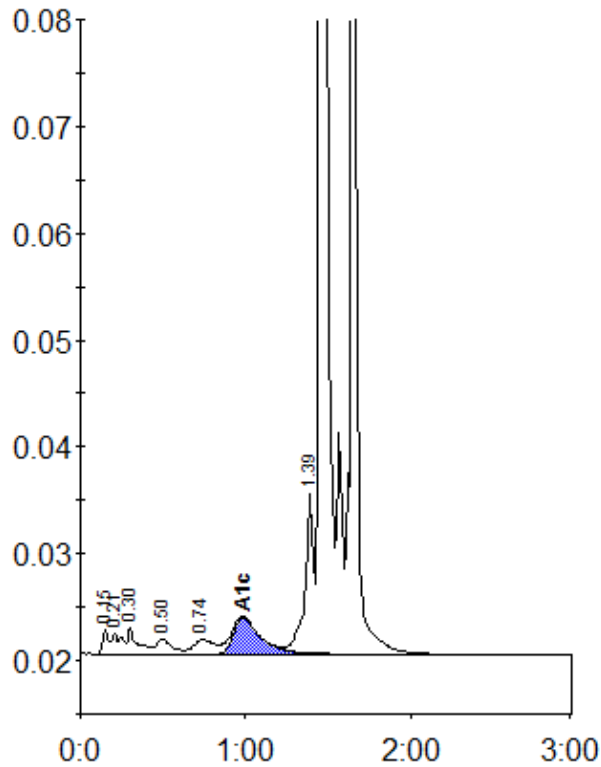

Peak table - ID: 10233786

| Peak        | R.time  | Height | Area   | Area % |
|-------------|---------|--------|--------|--------|
| Unknown     | 0.15    | 2351   | 5399   | 0.4    |
| A1a         | 0.21    | 1898   | 8384   | 0.7    |
| A1b         | 0.30    | 2447   | 10498  | 0.8    |
| F           | 0.50    | 1446   | 9376   | 0.7    |
| LA1c/CHb-1  | 0.74    | 1350   | 11784  | 0.9    |
| A1c         | 0.98    | 3416   | 39003  | 6.2    |
| P3          | 1.39    | 15389  | 52487  | 4.1    |
| A0          | 1.46    | 284498 | 690329 | 54.4   |
| S-Window    | 1.65    | 329087 | 442886 | 34.9   |
| Total Area: | 1270145 |        |        |        |

|                |     |
|----------------|-----|
| Concentration: | %   |
| A1c            | 6.2 |