

Patient report

Bio-Rad DATE: 08/22/2024
D-10 TIME: 07:02 PM
S/N: #DJ8K821403 Software version: 4.30-2
Sample ID: 10250861
Injection date 08/22/2024 06:26 PM
Injection #: 19 Method: HbA1c
Rack #: --- Rack position: 6

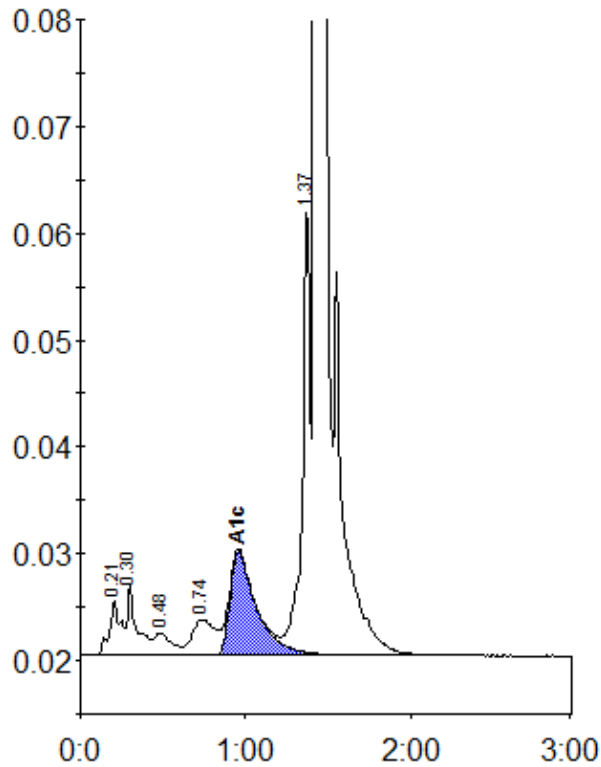

Peak table - ID: 10250861

| Peak | R.time | Height | Area | Area % |
|-------------|--------|---------|---------|--------|
| A1a | 0.21 | 5132 | 25846 | 1.2 |
| A1b | 0.30 | 6548 | 26475 | 1.2 |
| F | 0.48 | 2117 | 15236 | 0.7 |
| LA1c/CHb-1 | 0.74 | 3382 | 31857 | 1.4 |
| A1c | 0.96 | 9730 | 109586 | 6.6 |
| P3 | 1.37 | 42625 | 142091 | 6.4 |
| A0 | 1.42 | 751341 | 1882821 | 84.3 |
| Total Area: | | 2233912 | | |

| | |
|----------------|-----|
| Concentration: | % |
| A1c | 6.6 |