

# Patient report

Bio-Rad                      DATE: 10/17/2024  
 D-10                         TIME: 06:37 AM  
 S/N: #DJ9K444887        Software version: 4.30-2  
 Sample ID:                 10279192  
 Injection date             10/16/2024 08:28 PM  
 Injection #: 14             Method: HbA2/F  
 Rack #: ---                 Rack position: 6

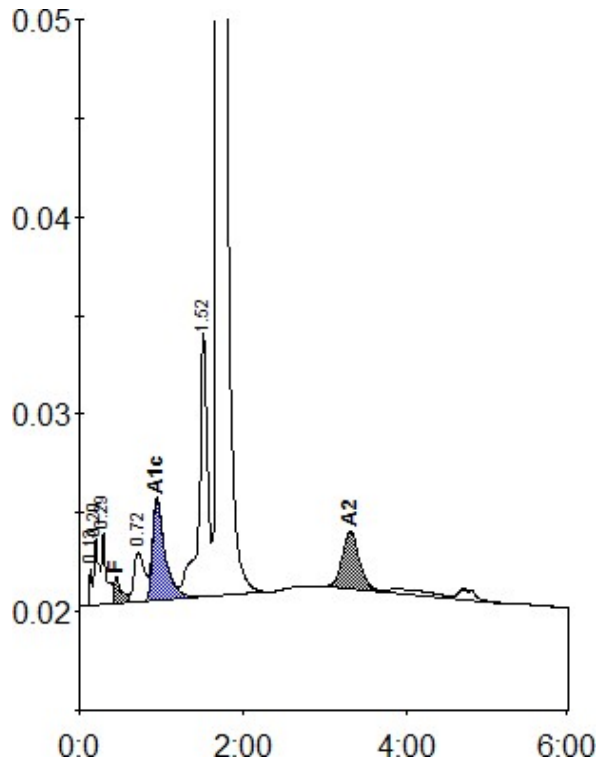

Peak table - ID: 10279192

| Peak        | R.time | Height | Area    | Area %  |
|-------------|--------|--------|---------|---------|
| Unknown     | 0.13   | 1841   | 3545    | 0.2     |
| A1a         | 0.20   | 3446   | 13779   | 0.7     |
| A1b         | 0.29   | 3700   | 15244   | 0.8     |
| F           | 0.45   | 1333   | 9234    | < 0.8 * |
| LA1c/CHb-1  | 0.72   | 2519   | 22575   | 1.2     |
| A1c         | 0.95   | 5131   | 55083   | 4.5     |
| P3          | 1.52   | 13385  | 97049   | 5.1     |
| A0          | 1.69   | 360242 | 1655020 | 86.5    |
| A2          | 3.31   | 2873   | 41098   | 2.6     |
| Total Area: |        |        | 1912626 |         |

| Concentration: | %       |
|----------------|---------|
| F              | < 0.8 * |
| A1c            | 4.5     |
| A2             | 2.6     |