

# JITM SKILLS PVT LTD

## SerumProteinElectrophoresis

Mukesh bhati

Date: **9/14/24**

ID: **SE1227483**

Sample: **40**

Age: 48 yrs

Sex: M

T.P.: **7.4** g/dL

A/G Ratio: **0.87**

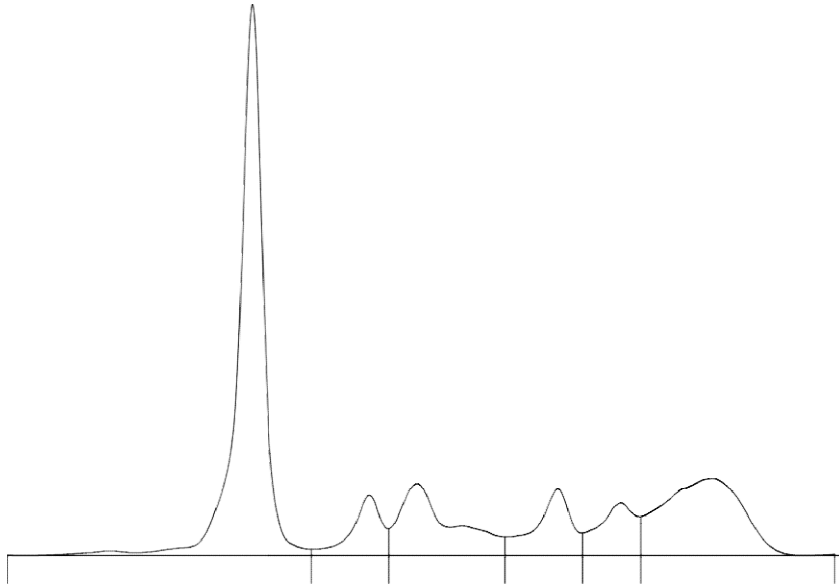

### Serumproteinelectrophoresis

Fractions	%	Ref.%	Conc.	Ref.Conc.
<b>Albumin</b>	<b>46.5</b> <	55.8-66.1	<b>3.4</b>	3.5- 5.2
<b>Alpha1</b>	<b>6.0</b> >	2.9-4.9	<b>0.4</b>	0.2- 0.4
<b>Alpha2</b>	<b>12.5</b> >	7.1-11.8	<b>0.9</b>	0.5- 0.9
<b>Beta1</b>	<b>7.8</b> >	4.7-7.2	<b>0.6</b>	0.3- 0.5
<b>Beta2</b>	<b>6.5</b>	3.2-6.5	<b>0.5</b>	0.2- 0.5
<b>Gamma</b>	<b>20.7</b> >	11.1-18.8	<b>1.5</b>	0.8- 1.4

Comments: Hypoalbuminemia and Hypergammaglobulinemia present.  
Increased in beta-1 region.  
No "M" spike seen.  
Kindly correlate clinically and with other relevant parameters.