

JITM Skills Pvt. Ltd
Serum Protein Electrophoresis

Lakshmi

Date: **7/14/24**

ID: **SE1107816**

Sample : **21**

Age : 54 yrs

Sex : F

T. P.: **6.41** g/dL

A/G Ratio: **1.20**

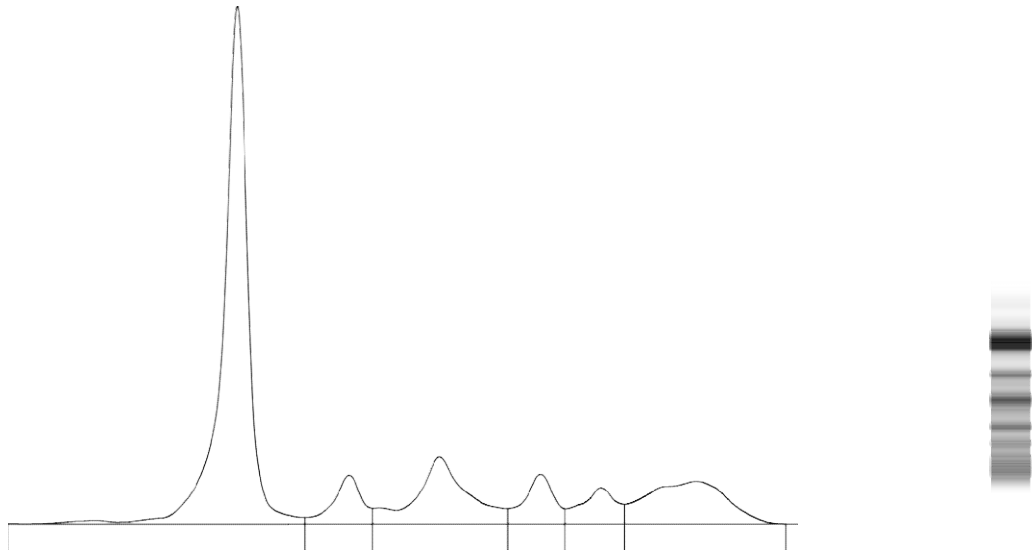

Serum protein electrophoresis

Fractions	%		Ref. %	Conc.	Ref. Conc.
Albumin	54.5	<	55.8 - 66.1	3.5	3.5 - 5.2
Alpha 1	5.8	>	2.9 - 4.9	0.4	0.2 - 0.4
Alpha 2	14.3	>	7.1 - 11.8	0.9	0.5 - 0.9
Beta 1	6.0		4.7 - 7.2	0.4	0.3 - 0.5
Beta 2	5.2		3.2 - 6.5	0.3	0.2 - 0.5
Gamma	14.2		11.1 - 18.8	0.9	0.8 - 1.4

Comments: No "M" spike seen.

Kindly correlate clinically and with other relevant parameters.