



Immuno Diagnostics Pvt. Ltd.

Leading Immuno Assays Laboratory of Northern India

ISO 9001:2015 CERTIFIED LABORATORY

CIN No. U74899DL1979PTC009991



Reference No.	: - 2503017181	Age/Gender	: 49 Yrs/Female
Pt's Name	: Mrs. YESHI CHOEDAN 10335065		
Referred By	: NA		NOD-JIT
Sample Collection Date/Time	: 09-Mar-2025	Date	:09-Mar-2025
Sample Receiving Date/Time	: 09-Mar-2025 02:58AM	Approved Date	:09-Mar-2025 07:24AM
Sample From	: JITM Diagnostics	Report Print Time	:09-Mar-2025 10:30AM

HAEMATOLOGY

Test Description	Observed Value	Biological Reference Interval
Haemoglobin Electrophoresis (HPLC)*		
Peak		
HbF	1.30	0-2.0
A1c	7.50	4.5 - 6.4 %
P3	5.10	%
P4/Unknown (Unidentified)	0.00	%
A0	82.40	%
A2	2.90	(1.50-3.70) %
Hb D (Punjab)	0.00	%
S-Window	0.00	(< 0.02) %
C-Window	0.00	(< 0.02) %
E-Window	0.00	(< 0.02) %
Others (Non specific)	0.00	(<10.00) %

Comments HPLC

Impression: HPLC findings are within normal limits.

Low Hb A2 levels are seen in:

- Iron-deficiency anemia
- Delta-beta Thalassemia (HbF is also elevated)
- Alpha Thalassemia trait
- Hb H disease
- Delta Thalassemia
- Additional delta chain variant

Borderline high hemoglobin F levels are seen in:

- Children below 2 years of age often have raised fetal hemoglobin levels.

Dr. Nidhi Vachher
M.B.B.S. M.D.(Pathology)
Hony Consultant Pathologist

Dr. Ajay Kumar
Ph.D (BARC)
Thyroid Physiologist

Dr. Rohini Bhatia
M.B.B.S. M.D.(Pathology)
Hony Consultant Pathologist

Dr. Malti Goyal
M.B.B.S. M.D. (Pathology)
Hony Consultant Pathologist

This test is done by Immuno Diagnostics Pvt Ltd

Page 1 of 2

B-17, Okhla Phase II, Industrial Area, New Delhi-110020

All results should be co-related clinically; if results are alarming or unexpected, contact the laboratory.
Not valid for Medico-Legal. Result pertain to the specimen submitted.



Immuno Diagnostics Pvt. Ltd.

Leading Immuno Assays Laboratory of Northern India

ISO 9001:2015 CERTIFIED LABORATORY

CIN No. U74899DL1979PTC009991



Reference No.	: - 2503017181	Age/Gender	: 49 Yrs/Female
Pt's Name	: Mrs. YESHI CHOEDAN 10335065		NOD-JIT
Referred By	: NA		
Sample Collection Date/Time	: 09-Mar-2025	Date	:09-Mar-2025
Sample Receiving Date/Time	: 09-Mar-2025 02:58AM	Approved Date	:09-Mar-2025 07:24AM
Sample From	: JITM Diagnostics	Report Print Time	:09-Mar-2025 10:30AM

- Second trimester of pregnancy.
- Hereditary persistence of fetal hemoglobin (HPFH). This condition does not have any significant clinical implications.
- Some individuals with hematological disorders (aplastic anemia, MDS, JMML)
- In approximately 30% of Beta Thalassemia trait patients.

*** End Of Report ***

Dr. Nidhi Vachher
M.B.B.S. M.D.(Pathology)
Hony Consultant Pathologist

Dr. Ajay Kumar
Ph.D (BARC)
Thyroid Physiology

Dr. Rohini Bhatia
M.B.B.S. M.D.(Pathology)
Hony Consultant Pathologist

Dr. Malti Goyal
M.B.B.S. M.D. (Pathology)
Hony Consultant Pathologist

This test is done by Immuno Diagnostics Pvt Ltd

Page 2 of 2

B-17, Okhla Phase II, Industrial Area, New Delhi-110020

All results should be co-related clinically; if results are alarming or unexpected, contact the laboratory.
Not valid for Medico-Legal. Result pertain to the specimen submitted.

Patient report

Bio-Rad
D-10
S/N: #DJ9D37996301
Sample ID:
Injection date
Injection #: 28
Rack #: ---

DATE: 03/09/2025
TIME: 02:51 AM
Software version: 4.30-2
2503017181
03/08/2025 11:58 PM
Method: HbA2/F
Rack position: 6

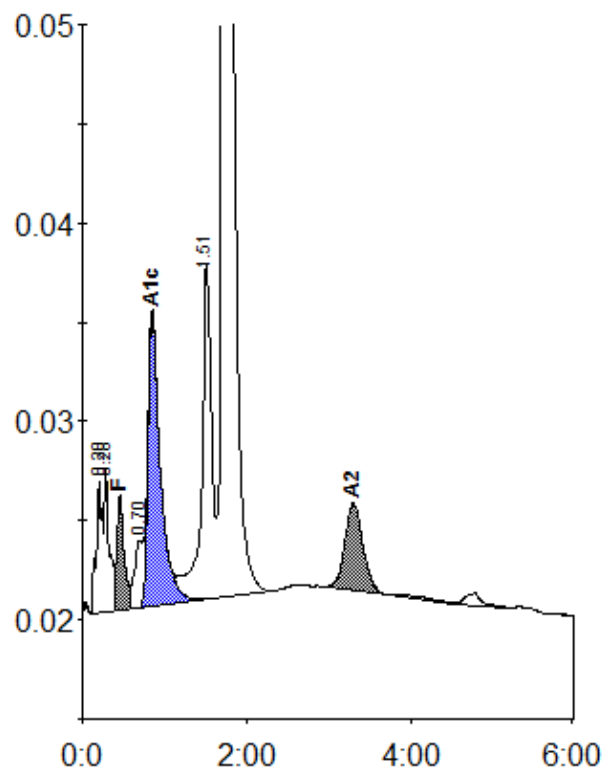

Peak table - ID: 2503017181

Peak	R.time	Height	Area	Area %
A1a	0.20	6666	34904	1.3
A1b	0.28	7262	29869	1.1
F	0.46	5803	36182	1.3
LA1c/CHb-1	0.70	3405	22986	0.8
A1c	0.85	14767	155562	7.5
P3	1.51	16961	142409	5.1
A0	1.71	449923	2283016	82.4
A2	3.30	4360	66888	2.9
Total Area:		2771817		

Concentration:	%
F	1.3
A1c	7.5
A2	2.9