

Patient report

Bio-Rad DATE: 03/01/2025
D-10 TIME: 02:37 PM
S/N: #DJ8K821403 Software version: 4.30-2
Sample ID: 10332010
Injection date 03/01/2025 02:01 PM
Injection #: 5 Method: HbA1c
Rack #: --- Rack position: 5

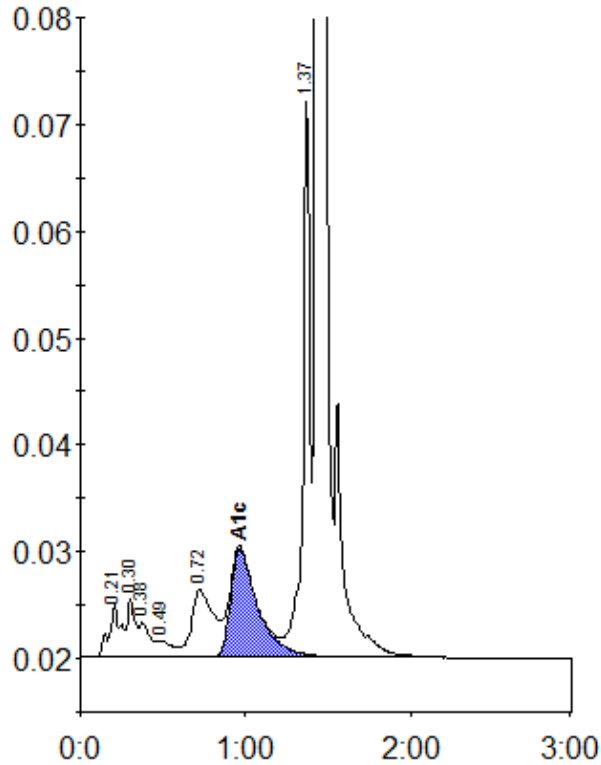

Peak table - ID: 10332010

| Peak | R.time | Height | Area | Area % |
|-------------|--------|---------|---------|--------|
| A1a | 0.21 | 4875 | 24537 | 1.4 |
| A1b | 0.30 | 5513 | 19114 | 1.1 |
| Unknown | 0.38 | 3223 | 14927 | 0.9 |
| F | 0.49 | 1530 | 9983 | 0.6 |
| LA1c/CHb-1 | 0.72 | 6435 | 59395 | 3.4 |
| A1c | 0.97 | 10147 | 117532 | 8.8 |
| P3 | 1.37 | 53175 | 151123 | 8.6 |
| A0 | 1.43 | 530079 | 1357257 | 77.4 |
| Total Area: | | 1753868 | | |

| | |
|----------------|-----|
| Concentration: | % |
| A1c | 8.8 |