

Name : BACHI RAM  
Age/ Sex :65 M  
Ref. By :

Ref ID :2412028687  
Date: 18/12/2024

### *Serum protein electrophoresis*

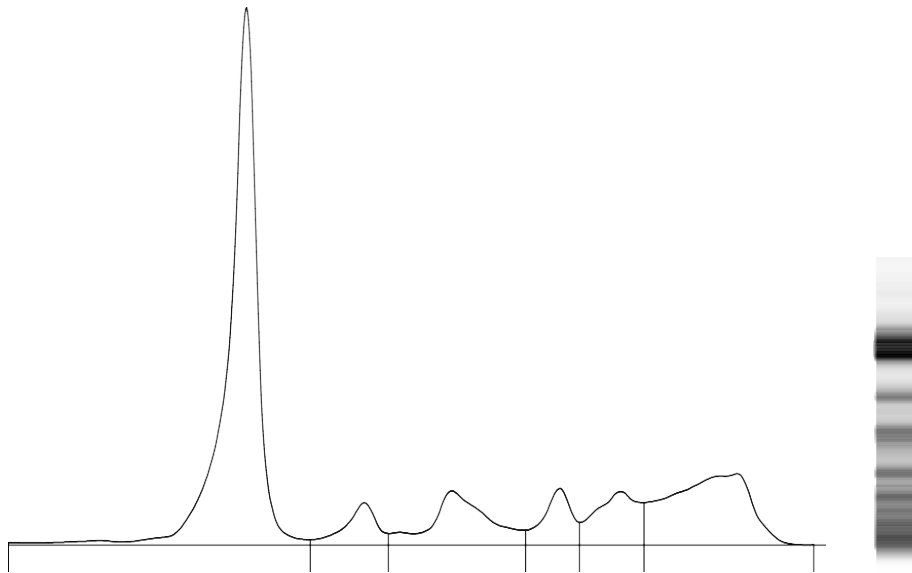

Fractions	%	Ref. %	Conc.	Ref. Conc.
Albumin	52.1 <	55.8 - 66.1	3.5	4.0 - 4.8
Alpha 1	4.5	2.9 - 4.9	0.3	0.2 - 0.4
Alpha 2	10.3	7.1 - 11.8	0.7	0.5 - 0.9
Beta 1	5.4	4.7 - 7.2	0.4	0.3 - 0.5
Beta 2	7.8 >	3.2 - 6.5	0.5	0.2 - 0.5
Gamma	19.9 >	11.1 - 18.8	1.4	0.8 - 1.4

T. P.: 6.8 g/dL  
A/G Ratio: 1.09

Comments : Distortion in the gamma region is seen. Advised: IFE/IT

Technology : Fully automated capillary zone electrophoresis [Sebia Minicap Flex piercing]