

Patient report

Bio-Rad DATE: 12/16/2024
D-10 TIME: 07:21 PM
S/N: #DJ8K821403 Software version: 4.30-2
Sample ID: 10303625
Injection date 12/16/2024 06:40 PM
Injection #: 8 Method: HbA1c
Rack #: --- Rack position: 2

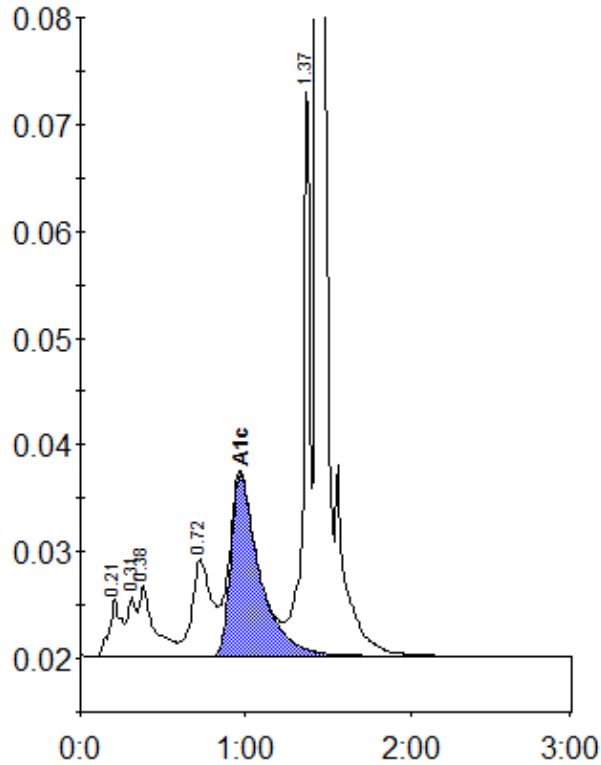

Peak table - ID: 10303625

| Peak | R.time | Height | Area | Area % |
|-------------|--------|---------|---------|--------|
| A1a | 0.21 | 5375 | 27043 | 1.8 |
| A1b | 0.31 | 5494 | 20207 | 1.3 |
| Unknown | 0.38 | 6599 | 43986 | 2.9 |
| LA1c/CHb-1 | 0.72 | 9100 | 75182 | 4.9 |
| A1c | 0.97 | 16949 | 206465 | 17.2 |
| P3 | 1.37 | 54713 | 153946 | 10.0 |
| A0 | 1.43 | 385057 | 1007123 | 65.7 |
| Total Area: | | 1533951 | | |

| | |
|----------------|------|
| Concentration: | % |
| A1c | 17.2 |