

# Patient report

Bio-Rad                      DATE: 12/05/2024  
D-10                         TIME: 01:44 PM  
S/N: #DJ8K821403        Software version: 4.30-2  
Sample ID:                 10300013  
Injection date             12/05/2024 01:22 PM  
Injection #: 6              Method: HbA1c  
Rack #: ---                 Rack position: 6

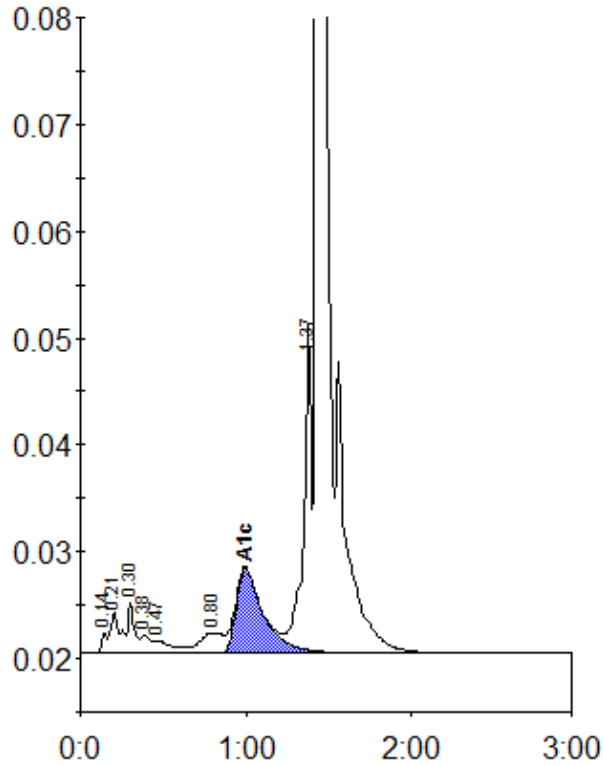

Peak table - ID: 10300013

| Peak        | R.time  | Height | Area    | Area % |
|-------------|---------|--------|---------|--------|
| Unknown     | 0.14    | 1950   | 4617    | 0.3    |
| A1a         | 0.21    | 3872   | 15310   | 1.0    |
| A1b         | 0.30    | 4719   | 13048   | 0.8    |
| Unknown     | 0.38    | 1678   | 7499    | 0.5    |
| F           | 0.47    | 1162   | 8635    | 0.5    |
| LA1c/CHb-1  | 0.80    | 1896   | 18519   | 1.2    |
| A1c         | 1.00    | 7988   | 90329   | 7.6    |
| P3          | 1.37    | 30721  | 102579  | 6.5    |
| A0          | 1.43    | 491620 | 1311590 | 83.4   |
| Total Area: | 1572125 |        |         |        |

|                |     |
|----------------|-----|
| Concentration: | %   |
| A1c            | 7.6 |