

Patient report

Bio-Rad DATE: 12/01/2024
D-10 TIME: 12:55 PM
S/N: #DJ8K821403 Software version: 4.30-2
Sample ID: 10298649
Injection date 12/01/2024 12:46 PM
Injection #: 7 Method: HbA1c
Rack #: --- Rack position: 7

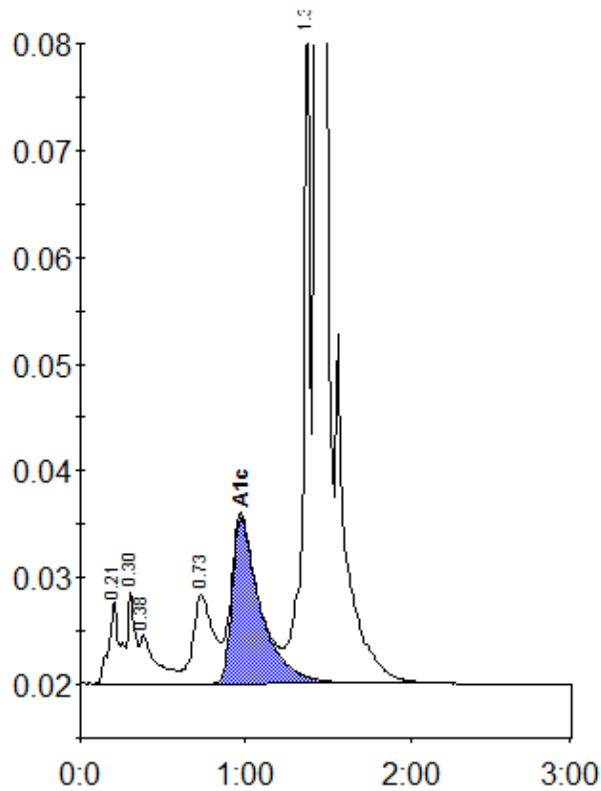

Peak table - ID: 10298649

| Peak | R.time | Height | Area | Area % |
|-------------|--------|---------|---------|--------|
| A1a | 0.21 | 7712 | 37627 | 1.7 |
| A1b | 0.30 | 8737 | 25782 | 1.2 |
| Unknown | 0.38 | 4541 | 33287 | 1.5 |
| LA1c/CHb-1 | 0.73 | 8375 | 71260 | 3.2 |
| A1c | 0.97 | 15588 | 186419 | 10.7 |
| P3 | 1.37 | 63876 | 186455 | 8.4 |
| A0 | 1.43 | 635278 | 1682461 | 75.7 |
| Total Area: | | 2223291 | | |

| Concentration: | % |
|----------------|------|
| A1c | 10.7 |