

Patient report

Bio-Rad DATE: 12/01/2024
D-10 TIME: 01:10 PM
S/N: #DJ8K821403 Software version: 4.30-2
Sample ID: 10298647
Injection date 12/01/2024 01:05 PM
Injection #: 11 Method: HbA1c
Rack #: --- Rack position: 1

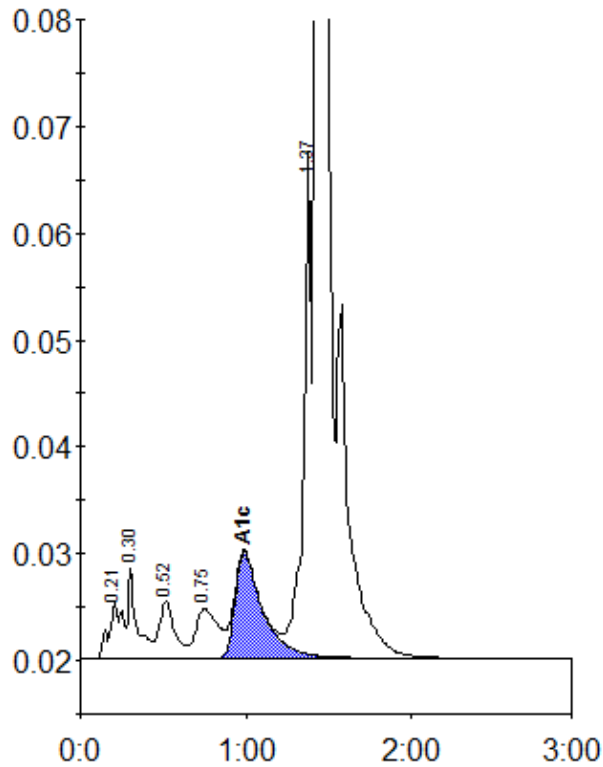

Peak table - ID: 10298647

| Peak | R.time | Height | Area | Area % |
|-------------|--------|---------|---------|--------|
| A1a | 0.21 | 5184 | 30348 | 1.1 |
| A1b | 0.30 | 8372 | 31997 | 1.2 |
| F | 0.52 | 5313 | 34545 | 1.3 |
| LA1c/CHb-1 | 0.75 | 4625 | 43546 | 1.6 |
| A1c | 0.99 | 9928 | 113633 | 5.7 |
| P3 | 1.37 | 47611 | 160260 | 6.0 |
| A0 | 1.42 | 850134 | 2248730 | 84.4 |
| Total Area: | | 2663058 | | |

| | |
|----------------|-----|
| Concentration: | % |
| A1c | 5.7 |