

Patient report

Bio-Rad DATE: 11/23/2024
D-10 TIME: 02:02 PM
S/N: #DJ8K821403 Software version: 4.30-2
Sample ID: 10295951
Injection date 11/23/2024 01:57 PM
Injection #: 7 Method: HbA1c
Rack #: --- Rack position: 7

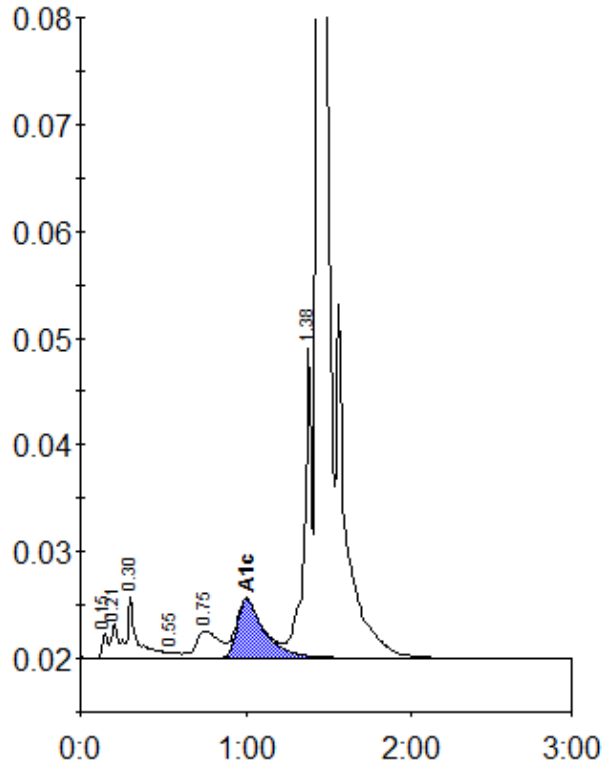

Peak table - ID: 10295951

| Peak | R.time | Height | Area | Area % |
|-------------|--------|---------|---------|--------|
| Unknown | 0.15 | 2256 | 5826 | 0.4 |
| A1a | 0.21 | 3133 | 8318 | 0.5 |
| A1b | 0.30 | 5681 | 25441 | 1.5 |
| F | 0.55 | 515 | 2606 | 0.2 |
| LA1c/CHb-1 | 0.75 | 2539 | 25330 | 1.5 |
| A1c | 1.00 | 5533 | 62665 | 5.1 |
| P3 | 1.38 | 29176 | 96574 | 5.8 |
| A0 | 1.43 | 567494 | 1428285 | 86.3 |
| Total Area: | | 1655046 | | |

| | |
|----------------|-----|
| Concentration: | % |
| A1c | 5.1 |