

Patient report

Bio-Rad DATE: 11/22/2024
D-10 TIME: 03:34 PM
S/N: #DJ8K821403 Software version: 4.30-2
Sample ID: 10295614
Injection date 11/22/2024 02:33 PM
Injection #: 6 Method: HbA1c
Rack #: --- Rack position: 6

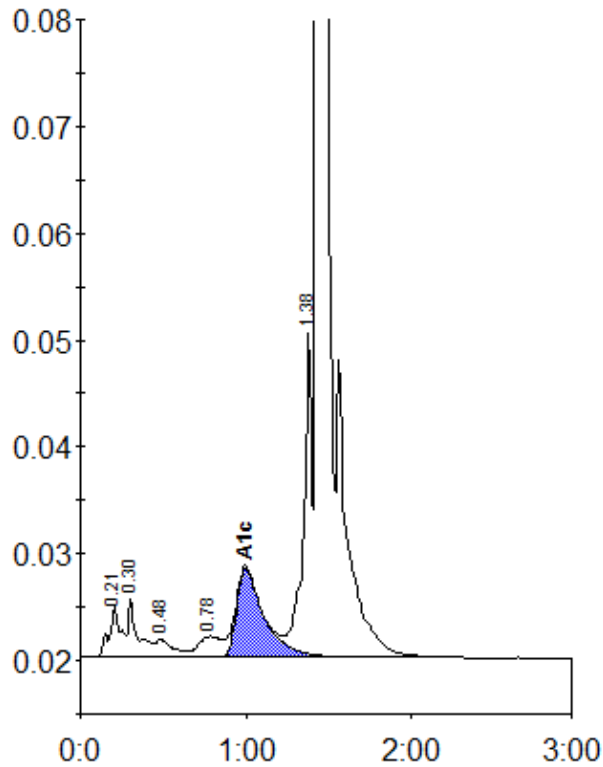

Peak table - ID: 10295614

| Peak | R.time | Height | Area | Area % |
|-------------|--------|---------|---------|--------|
| A1a | 0.21 | 4790 | 23283 | 1.4 |
| A1b | 0.30 | 5510 | 22905 | 1.4 |
| F | 0.48 | 1728 | 12947 | 0.8 |
| LA1c/CHb-1 | 0.78 | 1968 | 19093 | 1.1 |
| A1c | 1.00 | 8399 | 97100 | 7.7 |
| P3 | 1.38 | 30384 | 112972 | 6.8 |
| A0 | 1.43 | 519730 | 1382247 | 82.7 |
| Total Area: | | 1670547 | | |

| | |
|----------------|-----|
| Concentration: | % |
| A1c | 7.7 |