

Patient report

Bio-Rad DATE: 11/18/2024
D-10 TIME: 07:21 PM
S/N: #DJ8K821403 Software version: 4.30-2
Sample ID: 10294291
Injection date 11/18/2024 07:20 PM
Injection #: 14 Method: HbA1c
Rack #: --- Rack position: 6

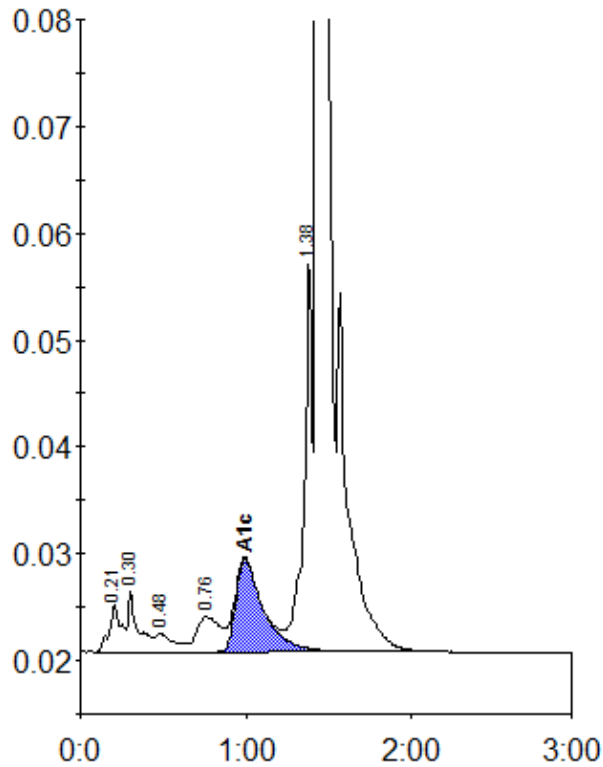

Peak table - ID: 10294291

| Peak | R.time | Height | Area | Area % |
|-------------|--------|---------|---------|--------|
| A1a | 0.21 | 4484 | 22298 | 1.1 |
| A1b | 0.30 | 5686 | 24203 | 1.2 |
| F | 0.48 | 1763 | 12846 | 0.6 |
| LA1c/CHb-1 | 0.76 | 3296 | 33573 | 1.6 |
| A1c | 0.99 | 8732 | 100881 | 6.4 |
| P3 | 1.38 | 37182 | 133249 | 6.4 |
| A0 | 1.43 | 640898 | 1756127 | 84.3 |
| Total Area: | | 2083177 | | |

| | |
|----------------|-----|
| Concentration: | % |
| A1c | 6.4 |