

Patient report

Bio-Rad DATE: 11/14/2024
D-10 TIME: 06:52 PM
S/N: #DJ8K821403 Software version: 4.30-2
Sample ID: 10292803
Injection date 11/14/2024 06:32 PM
Injection #: 11 Method: HbA1c
Rack #: --- Rack position: 4

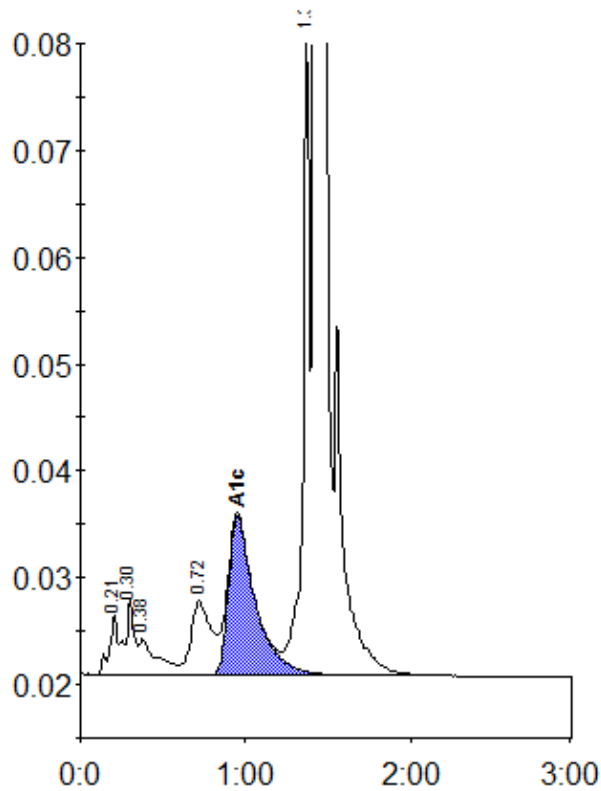

Peak table - ID: 10292803

| Peak | R.time | Height | Area | Area % |
|-------------|--------|---------|---------|--------|
| A1a | 0.21 | 5756 | 26659 | 1.1 |
| A1b | 0.30 | 6992 | 22040 | 0.9 |
| Unknown | 0.38 | 3433 | 26545 | 1.1 |
| LA1c/CHb-1 | 0.72 | 7054 | 61143 | 2.5 |
| A1c | 0.95 | 14950 | 170509 | 9.0 |
| P3 | 1.37 | 61116 | 166539 | 6.8 |
| A0 | 1.42 | 750331 | 1959406 | 80.5 |
| Total Area: | | 2432841 | | |

| | |
|----------------|-----|
| Concentration: | % |
| A1c | 9.0 |