

Patient report

Bio-Rad DATE: 11/05/2024
D-10 TIME: 02:08 PM
S/N: #DJ8K821403 Software version: 4.30-2
Sample ID: 10288305
Injection date 11/05/2024 01:25 PM
Injection #: 4 Method: HbA1c
Rack #: --- Rack position: 4

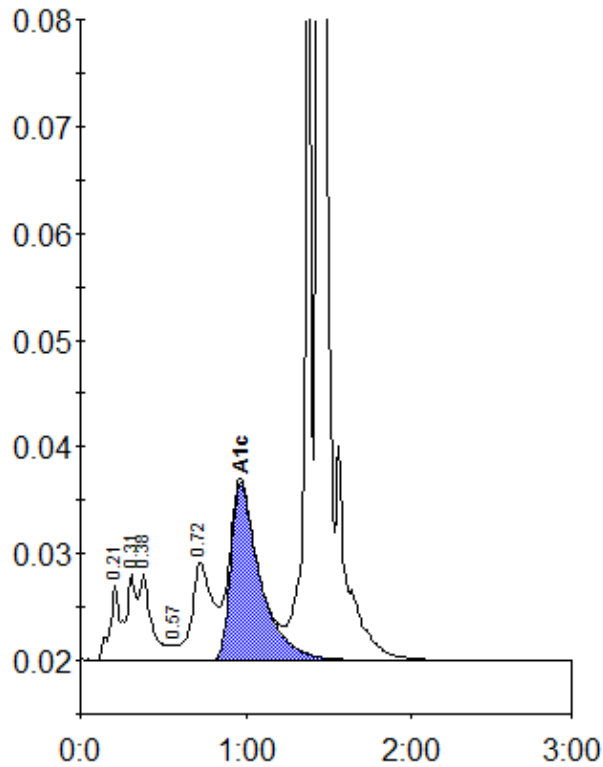

Peak table - ID: 10288305

| Peak | R.time | Height | Area | Area % |
|-------------|--------|---------|---------|--------|
| A1a | 0.21 | 7015 | 32131 | 1.8 |
| A1b | 0.31 | 8020 | 30994 | 1.7 |
| Unknown | 0.38 | 8217 | 40092 | 2.2 |
| F | 0.57 | 1423 | 4911 | 0.3 |
| LA1c/CHb-1 | 0.72 | 9159 | 79286 | 4.4 |
| A1c | 0.97 | 16590 | 204870 | 14.5 |
| P3 | 1.37 | 84135 | 219417 | 12.1 |
| A0 | 1.44 | 490283 | 1203752 | 66.3 |
| Total Area: | | 1815453 | | |

| | |
|----------------|------|
| Concentration: | % |
| A1c | 14.5 |