

# Patient report

Bio-Rad                      DATE: 11/05/2024  
D-10                            TIME: 01:59 PM  
S/N: #DJ8K821403        Software version: 4.30-2  
Sample ID:                    10288303  
Injection date                11/05/2024 01:52 PM  
Injection #: 11                Method: HbA1c  
Rack #: ---                    Rack position: 1

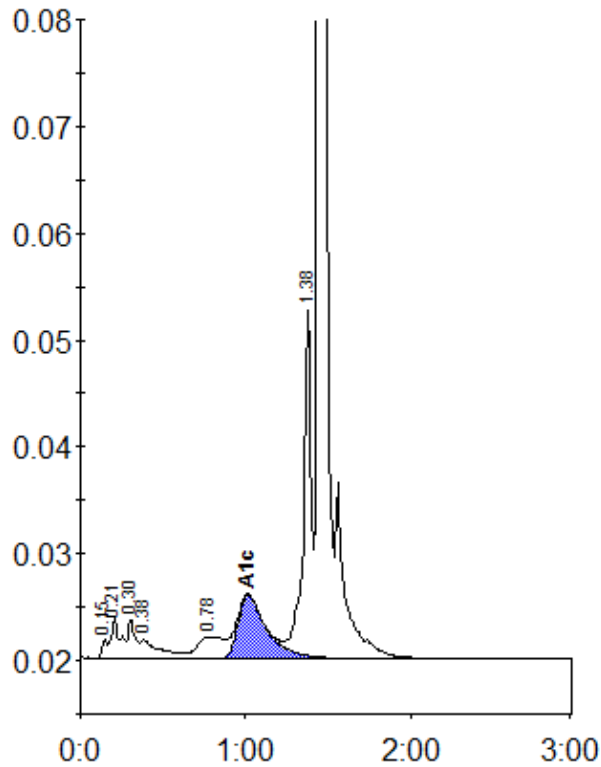

Peak table - ID: 10288303

| Peak        | R.time | Height  | Area   | Area % |
|-------------|--------|---------|--------|--------|
| Unknown     | 0.15   | 1847    | 4397   | 0.4    |
| A1a         | 0.21   | 3751    | 14523  | 1.3    |
| A1b         | 0.30   | 3721    | 11875  | 1.0    |
| Unknown     | 0.38   | 1725    | 14454  | 1.3    |
| LA1c/CHb-1  | 0.78   | 2014    | 22633  | 2.0    |
| A1c         | 1.02   | 5927    | 72243  | 8.5    |
| P3          | 1.38   | 32641   | 105623 | 9.3    |
| A0          | 1.44   | 371905  | 889792 | 78.4   |
| Total Area: |        | 1135541 |        |        |

|                |     |
|----------------|-----|
| Concentration: | %   |
| A1c            | 8.5 |