

Name : ROHIT SAGWAN

Age/Sex :31 M

Ref. By :

Ref ID : 2411003952

Date: 4/11/2024

Serum protein electrophoresis

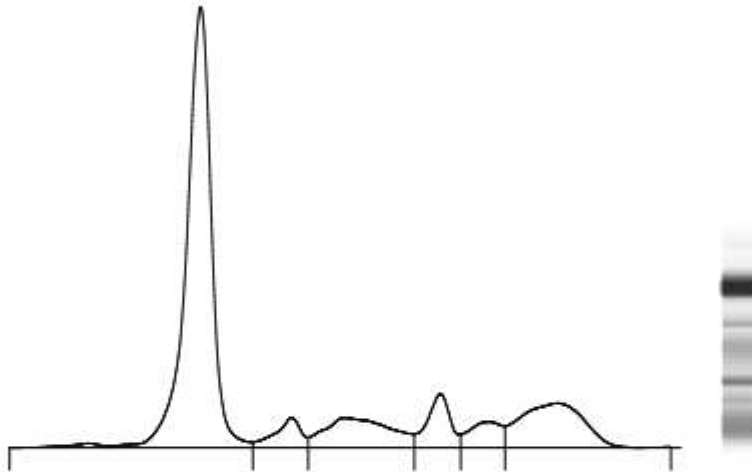

Fractions	%	Ref. %	Conc.	Ref. Conc.
Albumin	59.5	55.8 - 66.1	5.1	4.0 - 4.8
Alpha 1	4.1	2.9 - 4.9	0.3	0.2 - 0.4
Alpha 2	10.5	7.1 - 11.8	0.9	0.5 - 0.9
Beta 1	6.5	4.7 - 7.2	0.6	0.3 - 0.5
Beta 2	4.5	3.2 - 6.5	0.4	0.2 - 0.5
Gamma	14.9	11.1 - 18.8	1.3	0.8 - 1.4

T. P.: 8.5 g/dL

A/G Ratio: 1.47

Comments : Hyperalbuminemia. No M-Band is seen. Advised: Clinical correlation.

Technology : Fully automated capillary zone electrophoresis [Sebia Minicap Flex piercing]