

Patient report

Bio-Rad DATE: 10/31/2024
D-10 TIME: 12:28 PM
S/N: #DJ8K821403 Software version: 4.30-2
Sample ID: 10286393
Injection date 10/31/2024 12:20 PM
Injection #: 3 Method: HbA1c
Rack #: --- Rack position: 3

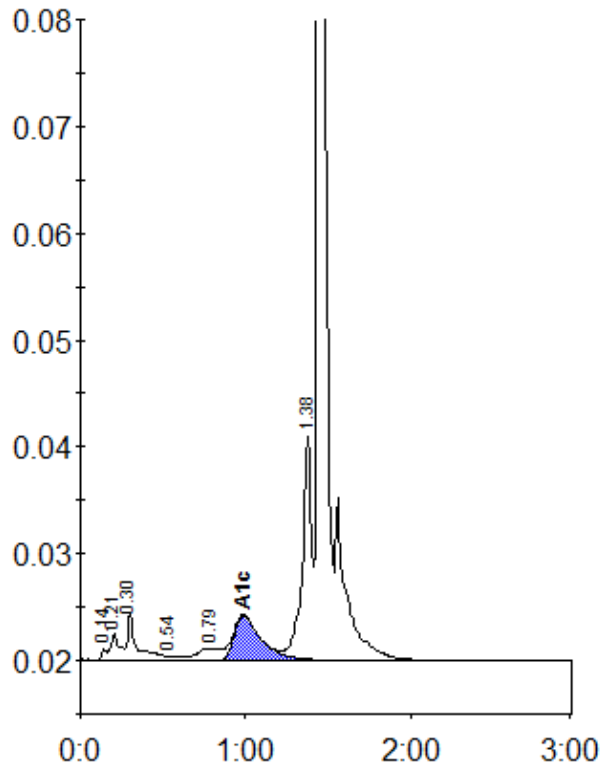

Peak table - ID: 10286393

| Peak | R.time | Height | Area | Area % |
|-------------|--------|--------|----------|--------|
| Unknown | 0.14 | 1196 | 2579 | 0.3 |
| A1a | 0.21 | 2621 | 9414 | 1.1 |
| A1b | 0.30 | 4406 | 18589 | 2.1 |
| F | 0.54 | 426 | 2213 | 0.2 |
| LA1c/CHb-1 | 0.79 | 1172 | 12391 | 1.4 |
| A1c | 0.99 | 4190 | 48831 | 7.3 |
| P3 | 1.38 | 20950 | 80675 | 9.0 |
| A0 | 1.44 | 308587 | 721592 | 80.5 |
| Total Area: | | | 896283 * | |

| | |
|----------------|-----|
| Concentration: | % |
| A1c | 7.3 |