

Patient report

Bio-Rad DATE: 10/28/2024
D-10 TIME: 06:44 PM
S/N: #DJ8K821403 Software version: 4.30-2
Sample ID: 10285477
Injection date 10/28/2024 06:33 PM
Injection #: 13 Method: HbA1c
Rack #: --- Rack position: 5

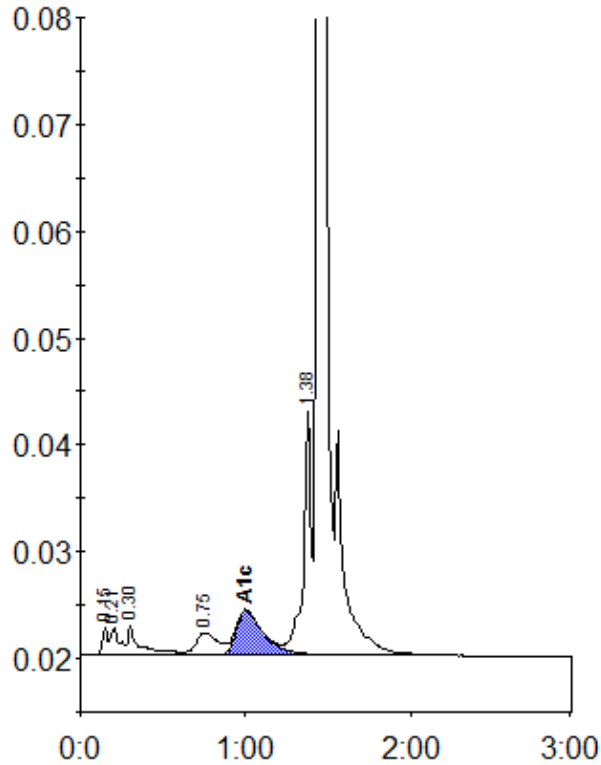

Peak table - ID: 10285477

| Peak | R.time | Height | Area | Area % |
|-------------|--------|---------|---------|--------|
| Unknown | 0.15 | 2540 | 5976 | 0.4 |
| A1a | 0.21 | 2541 | 9528 | 0.7 |
| A1b | 0.30 | 2767 | 13666 | 1.0 |
| LA1c/CHb-1 | 0.75 | 2108 | 19966 | 1.5 |
| A1c | 1.00 | 4188 | 48777 | 4.9 |
| P3 | 1.38 | 22933 | 73010 | 5.4 |
| A0 | 1.44 | 495500 | 1193576 | 87.5 |
| Total Area: | | 1364500 | | |

| | |
|----------------|-----|
| Concentration: | % |
| A1c | 4.9 |