

# Patient report

Bio-Rad                      DATE: 10/28/2024  
D-10                         TIME: 01:21 PM  
S/N: #DJ8K821403        Software version: 4.30-2  
Sample ID:                 10285214  
Injection date             10/28/2024 01:18 PM  
Injection #: 8              Method: HbA1c  
Rack #: ---                 Rack position: 1

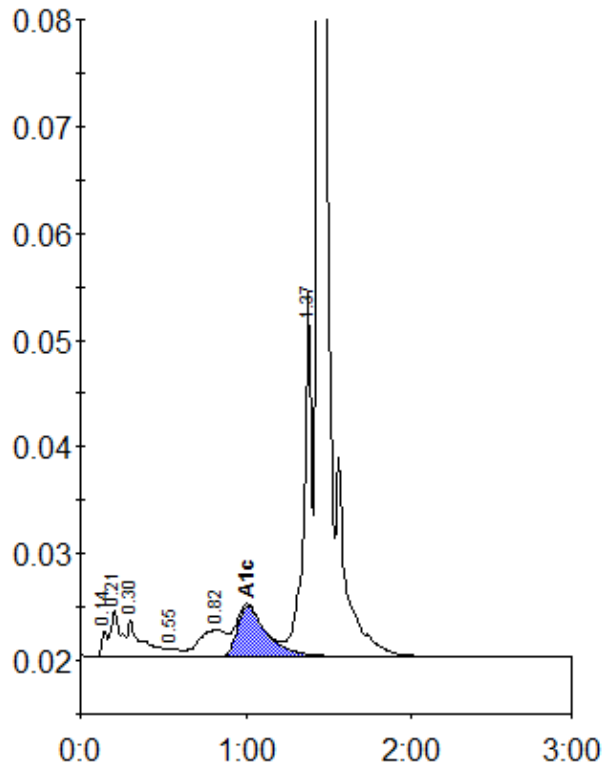

Peak table - ID: 10285214

Peak	R.time	Height	Area	Area %
Unknown	0.14	2534	5917	0.4
A1a	0.21	4353	17315	1.2
A1b	0.30	3476	21998	1.5
F	0.55	682	3293	0.2
LA1c/CHb-1	0.82	2540	29333	2.0
A1c	1.01	4753	58835	5.6
P3	1.37	34190	116459	8.1
A0	1.44	486461	1186031	82.4
Total Area:		1439181		

Concentration:	%
A1c	5.6