

Patient report

Bio-Rad DATE: 10/26/2024
D-10 TIME: 05:37 PM
S/N: #DJ8K821403 Software version: 4.30-2
Sample ID: 10284603
Injection date 10/26/2024 05:25 PM
Injection #: 10 Method: HbA1c
Rack #: --- Rack position: 1

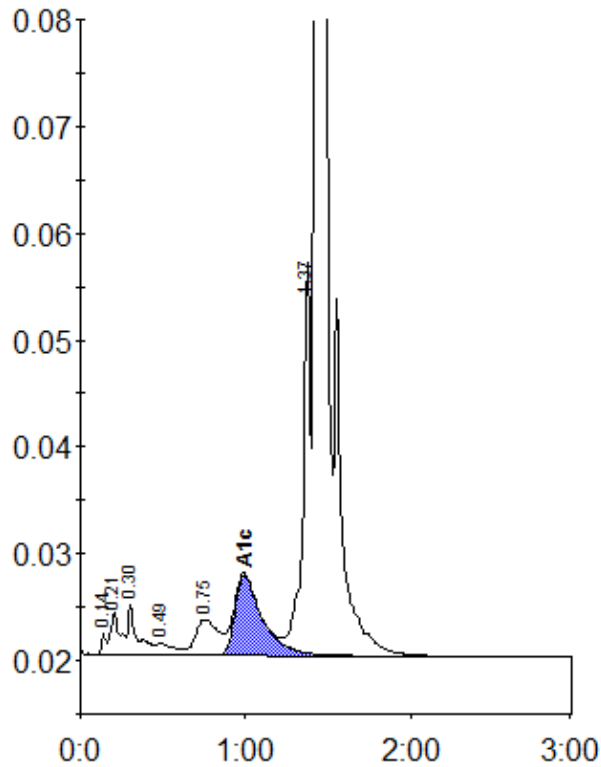

Peak table - ID: 10284603

Peak	R.time	Height	Area	Area %
Unknown	0.14	2111	4480	0.2
A1a	0.21	4050	16012	0.8
A1b	0.30	4727	20103	1.0
F	0.49	1148	8659	0.4
LA1c/CHb-1	0.75	3400	32871	1.6
A1c	0.99	7583	87937	5.7
P3	1.37	36841	121452	5.8
A0	1.43	734857	1805761	86.1
Total Area:		2097275		

Concentration:	%
A1c	5.7