

Patient report

Bio-Rad DATE: 10/20/2024
D-10 TIME: 06:18 PM
S/N: #DJ8K821403 Software version: 4.30-2
Sample ID: 10281593
Injection date 10/20/2024 06:12 PM
Injection #: 10 Method: HbA1c
Rack #: --- Rack position: 3

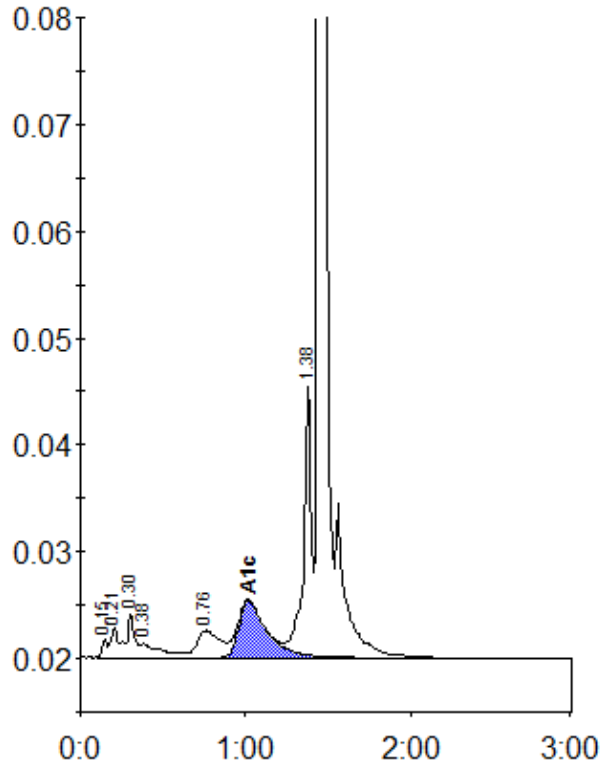

Peak table - ID: 10281593

Peak	R.time	Height	Area	Area %
Unknown	0.15	1664	3744	0.4
A1a	0.21	2734	8246	0.8
A1b	0.30	4087	14327	1.4
Unknown	0.38	1280	11111	1.1
LA1c/CHb-1	0.76	2522	24746	2.4
A1c	1.02	5291	62903	8.2
P3	1.38	25640	80987	7.9
A0	1.44	351763	822812	80.0
Total Area:	1028876			

Concentration:	%
A1c	8.2