

Patient report

Bio-Rad DATE: 10/18/2024
D-10 TIME: 02:31 PM
S/N: #DJ8K821403 Software version: 4.30-2
Sample ID: 10280194
Injection date 10/18/2024 12:43 PM
Injection #: 4 Method: HbA1c
Rack #: --- Rack position: 4

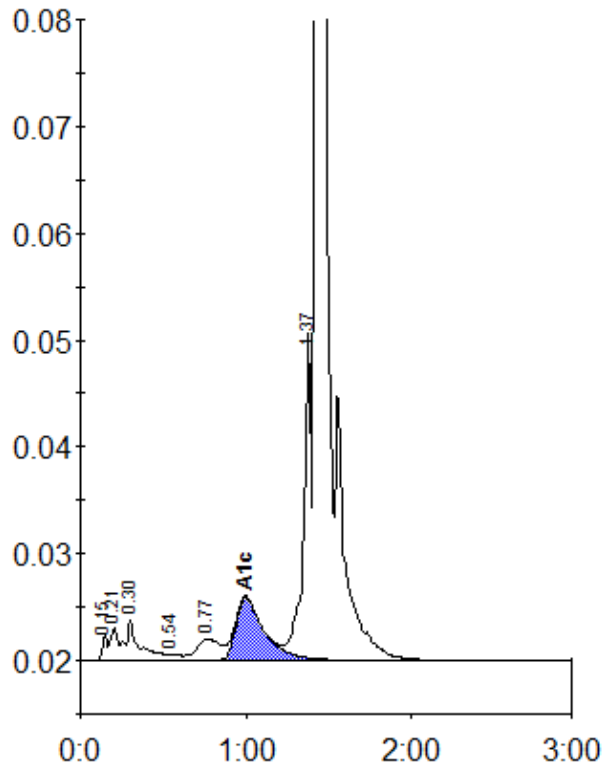

Peak table - ID: 10280194

| Peak | R.time | Height | Area | Area % |
|-------------|--------|---------|---------|--------|
| Unknown | 0.15 | 2464 | 4937 | 0.3 |
| A1a | 0.21 | 3143 | 9601 | 0.6 |
| A1b | 0.30 | 3832 | 22525 | 1.4 |
| F | 0.54 | 573 | 3166 | 0.2 |
| LA1c/CHb-1 | 0.77 | 2024 | 20328 | 1.2 |
| A1c | 1.00 | 5885 | 70196 | 5.8 |
| P3 | 1.37 | 30769 | 101560 | 6.2 |
| A0 | 1.43 | 572629 | 1399767 | 85.8 |
| Total Area: | | 1632080 | | |

| | |
|----------------|-----|
| Concentration: | % |
| A1c | 5.8 |