

# Patient report

Bio-Rad                      DATE: 10/18/2024  
D-10                         TIME: 02:38 PM  
S/N: #DJ8K821403        Software version: 4.30-2  
Sample ID:                 10280186  
Injection date             10/18/2024 02:35 PM  
Injection #: 19            Method: HbA1c  
Rack #: ---                Rack position: 5

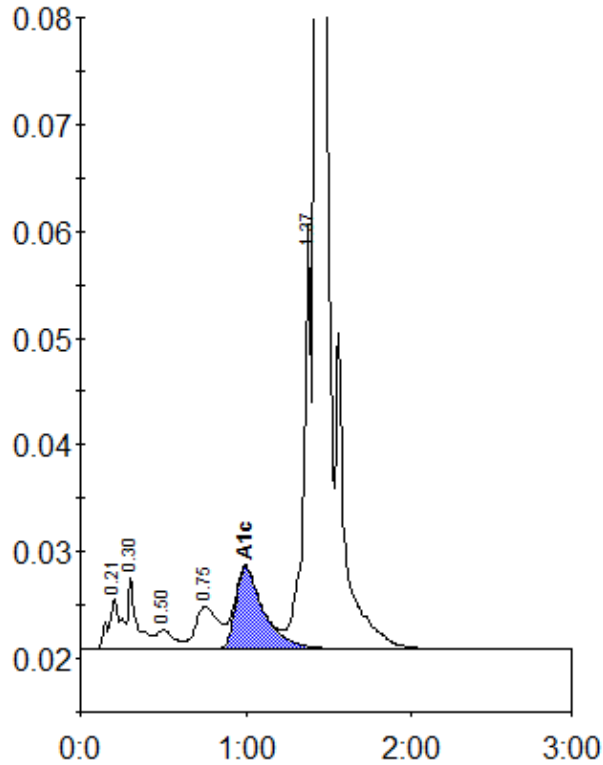

Peak table - ID: 10280186

Peak	R.time	Height	Area	Area %
A1a	0.21	4822	25909	1.3
A1b	0.30	6752	26012	1.3
F	0.50	1824	13806	0.7
LA1c/CHb-1	0.75	4027	39313	1.9
A1c	1.00	7695	90751	6.0
P3	1.37	39963	121504	5.9
A0	1.43	681707	1727438	84.5
Total Area:		2044733		

Concentration:	%
A1c	6.0