

# Patient report

Bio-Rad                      DATE: 10/13/2024  
D-10                         TIME: 05:21 PM  
S/N: #DJ8K821403        Software version: 4.30-2  
Sample ID:                 10277836  
Injection date             10/13/2024 05:13 PM  
Injection #: 21             Method: HbA1c  
Rack #: ---                Rack position: 2

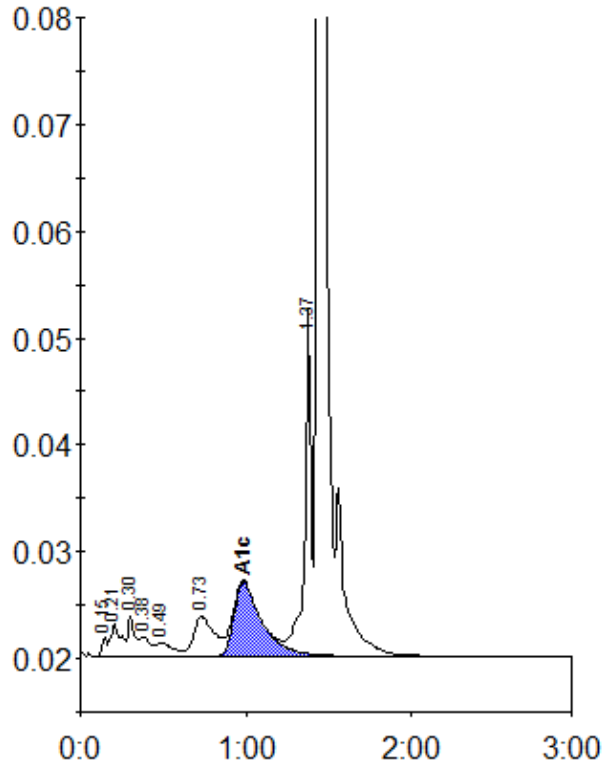

Peak table - ID: 10277836

| Peak        | R.time | Height  | Area   | Area % |
|-------------|--------|---------|--------|--------|
| Unknown     | 0.15   | 1812    | 4121   | 0.3    |
| A1a         | 0.21   | 2956    | 12669  | 1.0    |
| A1b         | 0.30   | 3660    | 10836  | 0.9    |
| Unknown     | 0.38   | 1852    | 7883   | 0.6    |
| F           | 0.49   | 1267    | 9000   | 0.7    |
| LA1c/CHb-1  | 0.73   | 3699    | 32619  | 2.6    |
| A1c         | 0.98   | 6957    | 82095  | 8.9    |
| P3          | 1.37   | 32741   | 91253  | 7.4    |
| A0          | 1.44   | 409235  | 981046 | 79.7   |
| Total Area: |        | 1231523 |        |        |

|                |     |
|----------------|-----|
| Concentration: | %   |
| A1c            | 8.9 |