

Patient report

Bio-Rad DATE: 10/07/2024
D-10 TIME: 02:30 PM
S/N: #DJ8K821403 Software version: 4.30-2
Sample ID: 10274846
Injection date 10/07/2024 02:12 PM
Injection #: 10 Method: HbA1c
Rack #: --- Rack position: 1

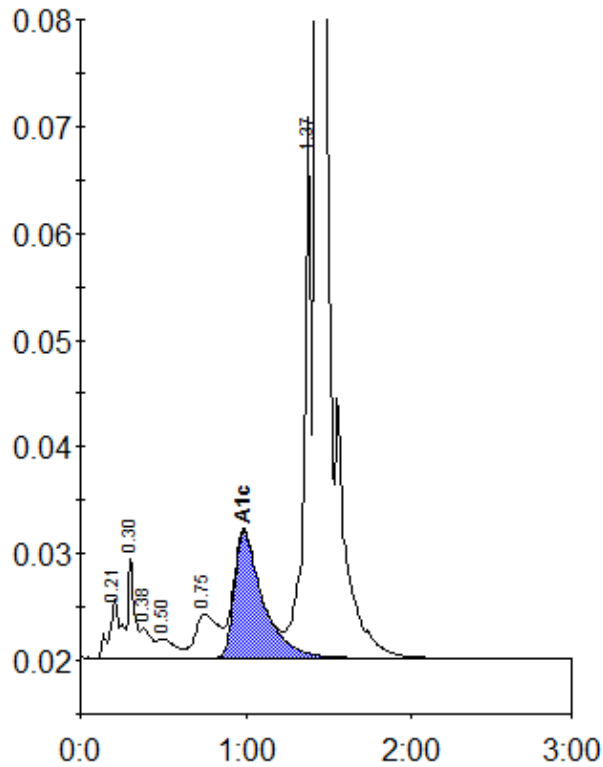

Peak table - ID: 10274846

Peak	R.time	Height	Area	Area %
A1a	0.21	5500	27402	1.3
A1b	0.30	9414	25321	1.2
Unknown	0.38	2811	13084	0.6
F	0.50	1840	13201	0.6
LA1c/CHb-1	0.75	4155	40458	1.9
A1c	0.99	11905	142209	8.8
P3	1.37	51104	153608	7.3
A0	1.43	686566	1700292	80.4
Total Area:			2115574	

Concentration:	%
A1c	8.8