

Patient report

Bio-Rad DATE: 10/05/2024
D-10 TIME: 06:32 PM
S/N: #DJ8K821403 Software version: 4.30-2
Sample ID: 102741129-5-10-2024
Injection date 10/05/2024 05:57 PM
Injection #: 19 Method: HbA1c
Rack #: --- Rack position: 1

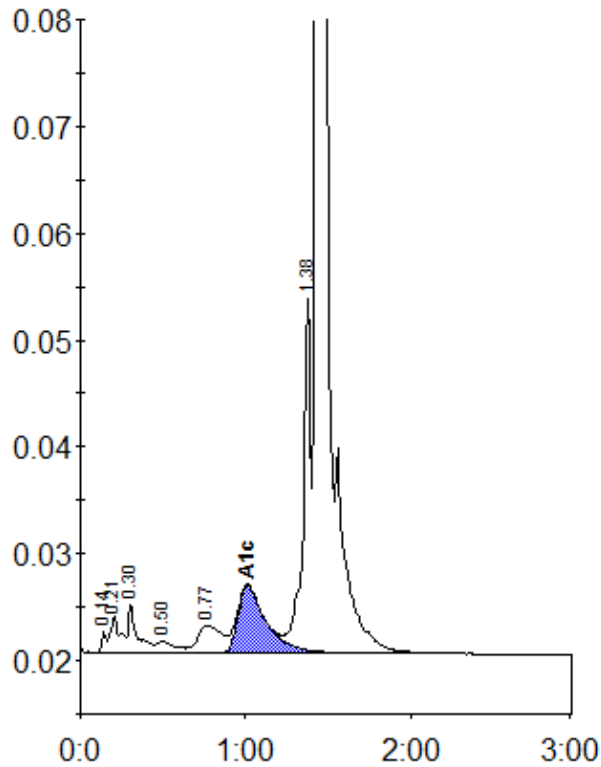

Peak table - ID: 102741129-5-10-2024

| Peak | R.time | Height | Area | Area % |
|-------------|--------|---------|---------|--------|
| Unknown | 0.14 | 2180 | 4408 | 0.2 |
| A1a | 0.21 | 3390 | 13870 | 0.8 |
| A1b | 0.30 | 4588 | 18414 | 1.0 |
| F | 0.50 | 1105 | 8860 | 0.5 |
| LA1c/CHb-1 | 0.77 | 2576 | 25739 | 1.4 |
| A1c | 1.01 | 6302 | 75849 | 5.6 |
| P3 | 1.38 | 33165 | 106993 | 5.8 |
| A0 | 1.43 | 618490 | 1583810 | 86.2 |
| Total Area: | | 1837944 | | |

| | |
|----------------|-----|
| Concentration: | % |
| A1c | 5.6 |