

Patient report

Bio-Rad DATE: 10/01/2024
D-10 TIME: 08:01 PM
S/N: #DJ8K821403 Software version: 4.30-2
Sample ID: 10272019
Injection date 10/01/2024 07:12 PM
Injection #: 14 Method: HbA1c
Rack #: --- Rack position: 3

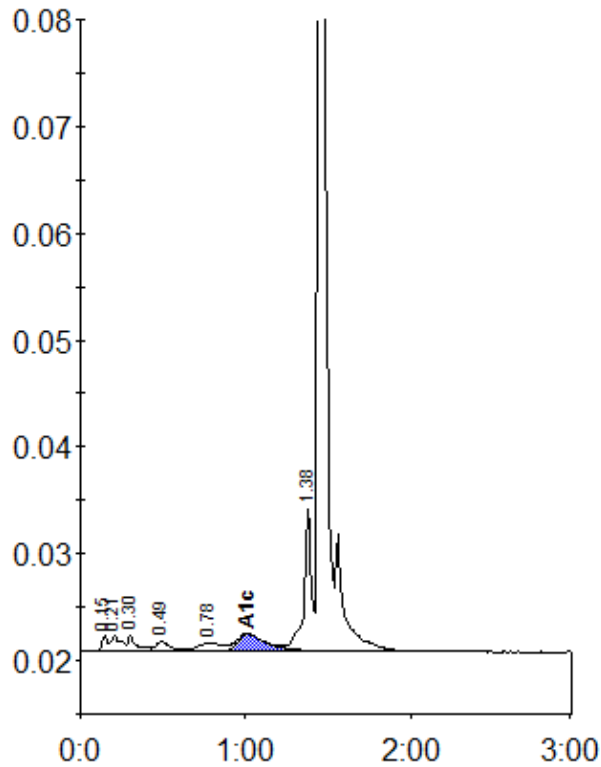

Peak table - ID: 10272019

Peak	R.time	Height	Area	Area %
Unknown	0.15	1475	3605	0.6
A1a	0.21	1575	6328	1.0
A1b	0.30	1518	5891	0.9
F	0.49	915	6151	1.0
LA1c/CHb-1	0.78	711	7968	1.3
A1c	1.01	1631	20680	4.6
P3	1.38	13397	42349	6.7
A0	1.45	231481	541441	85.3
Total Area:			634412 *	

Concentration:	%
A1c	4.6