

Patient report

Bio-Rad DATE: 09/28/2024
D-10 TIME: 02:47 PM
S/N: #DJ8K821403 Software version: 4.30-2
Sample ID: 10270026
Injection date 09/28/2024 02:37 PM
Injection #: 14 Method: HbA1c
Rack #: --- Rack position: 8

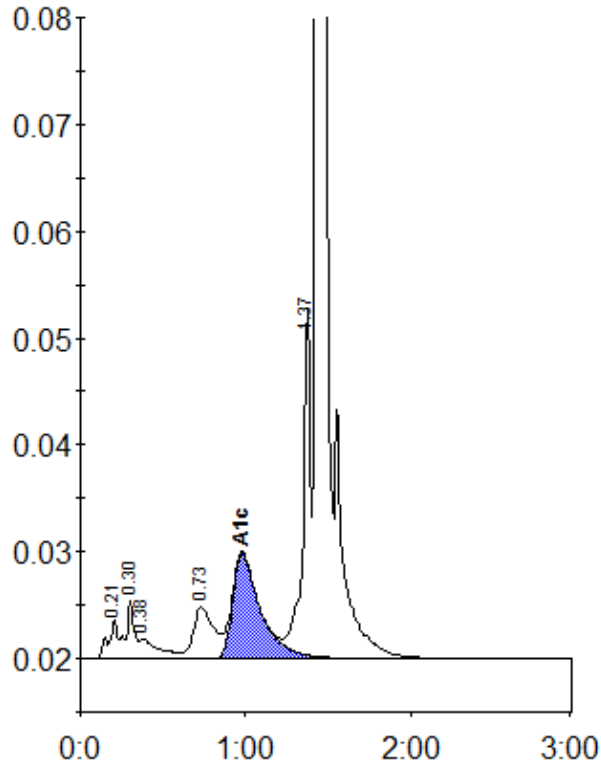

Peak table - ID: 10270026

| Peak | R.time | Height | Area | Area % |
|-------------|--------|---------|---------|--------|
| A1a | 0.21 | 3636 | 14005 | 0.8 |
| A1b | 0.30 | 5379 | 20271 | 1.2 |
| Unknown | 0.38 | 1894 | 14333 | 0.9 |
| LA1c/CHb-1 | 0.73 | 4812 | 41497 | 2.5 |
| A1c | 0.98 | 9835 | 115201 | 9.1 |
| P3 | 1.37 | 32903 | 104756 | 6.3 |
| A0 | 1.43 | 541996 | 1354694 | 81.4 |
| Total Area: | | 1664757 | | |

| | |
|----------------|-----|
| Concentration: | % |
| A1c | 9.1 |