

Patient report

Bio-Rad DATE: 09/20/2024
D-10 TIME: 02:15 PM
S/N: #DJ8K821403 Software version: 4.30-2
Sample ID: 10265572
Injection date 09/20/2024 01:31 PM
Injection #: 4 Method: HbA1c
Rack #: --- Rack position: 4

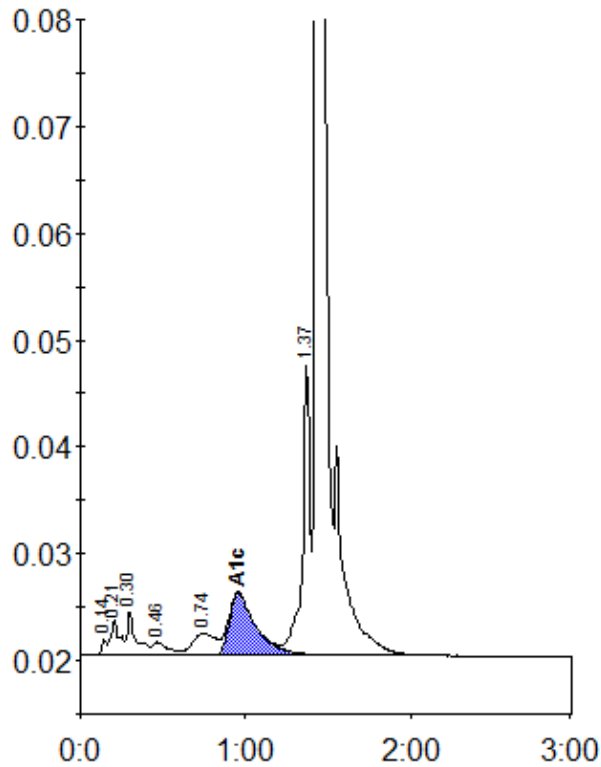

Peak table - ID: 10265572

| Peak | R.time | Height | Area | Area % |
|-------------|--------|---------|---------|--------|
| Unknown | 0.14 | 1548 | 3467 | 0.2 |
| A1a | 0.21 | 3278 | 12178 | 0.9 |
| A1b | 0.30 | 4222 | 16132 | 1.1 |
| F | 0.46 | 1265 | 8305 | 0.6 |
| LA1c/CHb-1 | 0.74 | 2051 | 20135 | 1.4 |
| A1c | 0.96 | 5834 | 65516 | 6.3 |
| P3 | 1.37 | 27602 | 86313 | 6.1 |
| A0 | 1.43 | 497811 | 1207652 | 85.1 |
| Total Area: | | 1419698 | | |

| | |
|----------------|-----|
| Concentration: | % |
| A1c | 6.3 |