

Patient report

Bio-Rad DATE: 09/12/2024
D-10 TIME: 06:26 PM
S/N: #DJ8K821403 Software version: 4.30-2
Sample ID: 10262091
Injection date 09/12/2024 06:16 PM
Injection #: 11 Method: HbA1c
Rack #: --- Rack position: 4

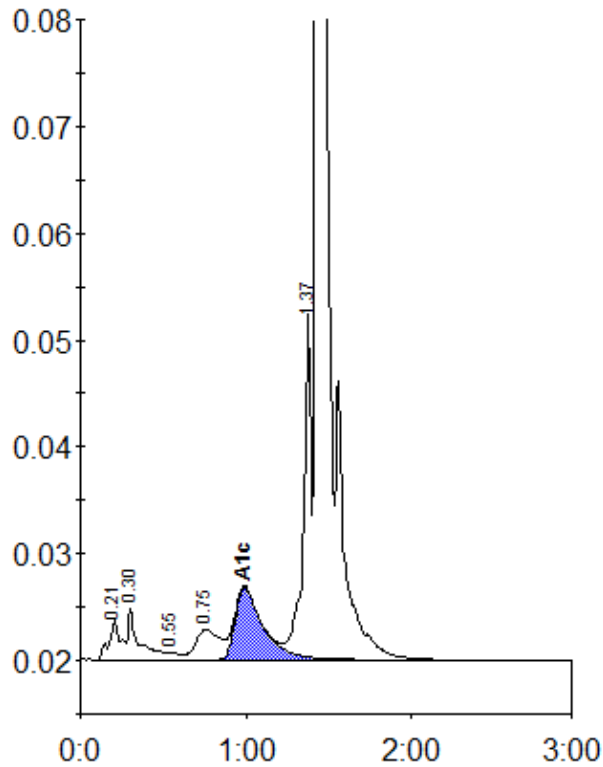

Peak table - ID: 10262091

Peak	R.time	Height	Area	Area %
A1a	0.21	3679	17703	1.0
A1b	0.30	4835	22632	1.2
F	0.55	587	3064	0.2
LA1c/CHb-1	0.75	2813	28065	1.5
A1c	0.99	6776	78844	5.9
P3	1.37	32821	108188	6.0
A0	1.43	613150	1557219	85.8
Total Area:		1815715		

Concentration:	%
A1c	5.9