

# Patient report

Bio-Rad                      DATE: 09/04/2024  
D-10                         TIME: 05:59 PM  
S/N: #DJ8K821403        Software version: 4.30-2  
Sample ID:                 10257570  
Injection date             09/04/2024 05:39 PM  
Injection #: 12             Method: HbA1c  
Rack #: ---                 Rack position: 1

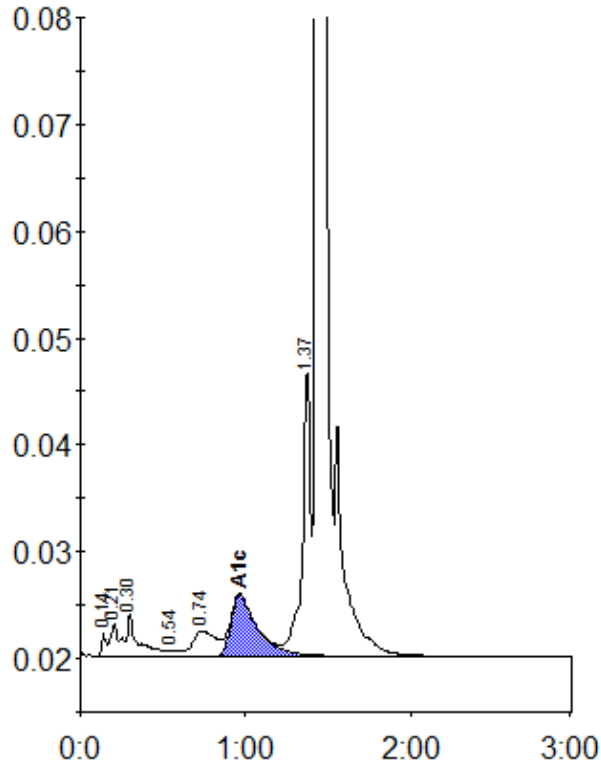

Peak table - ID: 10257570

| Peak        | R.time | Height  | Area    | Area % |
|-------------|--------|---------|---------|--------|
| Unknown     | 0.14   | 2174    | 4249    | 0.3    |
| A1a         | 0.21   | 3076    | 11529   | 0.8    |
| A1b         | 0.30   | 3904    | 19272   | 1.3    |
| F           | 0.54   | 516     | 2177    | 0.1    |
| LA1c/CHb-1  | 0.74   | 2369    | 23353   | 1.5    |
| A1c         | 0.97   | 5709    | 63804   | 5.7    |
| P3          | 1.37   | 26979   | 90498   | 6.0    |
| A0          | 1.43   | 519732  | 1302022 | 85.8   |
| Total Area: |        | 1516905 |         |        |

| Concentration: | %   |
|----------------|-----|
| A1c            | 5.7 |