

# Patient report

Bio-Rad                      DATE: 09/04/2024  
D-10                         TIME: 06:03 PM  
S/N: #DJ8K821403        Software version: 4.30-2  
Sample ID:                 10257563  
Injection date             09/04/2024 05:51 PM  
Injection #: 16             Method: HbA1c  
Rack #: ---                 Rack position: 5

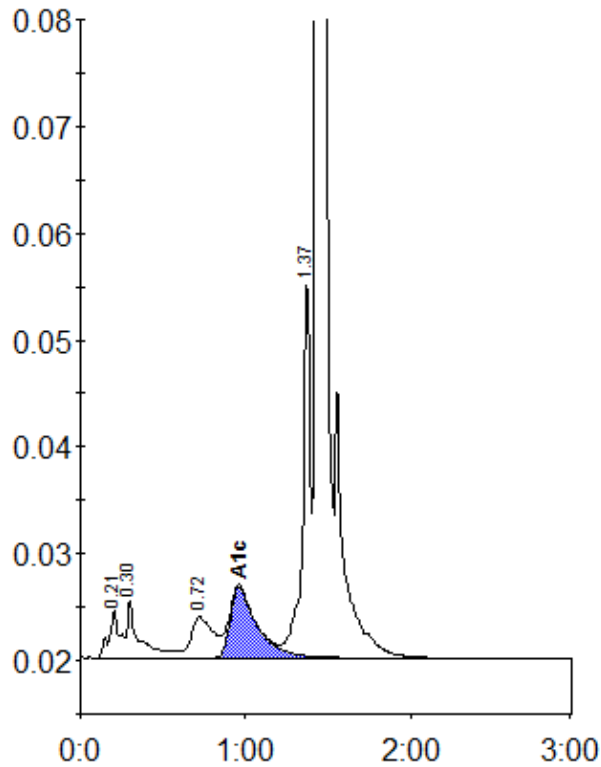

Peak table - ID: 10257563

Peak	R.time	Height	Area	Area %
A1a	0.21	4413	19958	1.2
A1b	0.30	5463	28647	1.7
LA1c/CHb-1	0.72	3847	36412	2.1
A1c	0.96	6657	75216	6.0
P3	1.37	36149	112057	6.6
A0	1.43	574851	1423311	83.9
Total Area:	1695601			

Concentration:	%
A1c	6.0