

# Patient report

Bio-Rad                      DATE: 09/03/2024  
D-10                         TIME: 06:23 PM  
S/N: #DJ8K821403        Software version: 4.30-2  
Sample ID:                 10257013  
Injection date             09/03/2024 06:02 PM  
Injection #: 23             Method: HbA1c  
Rack #: ---                 Rack position: 4

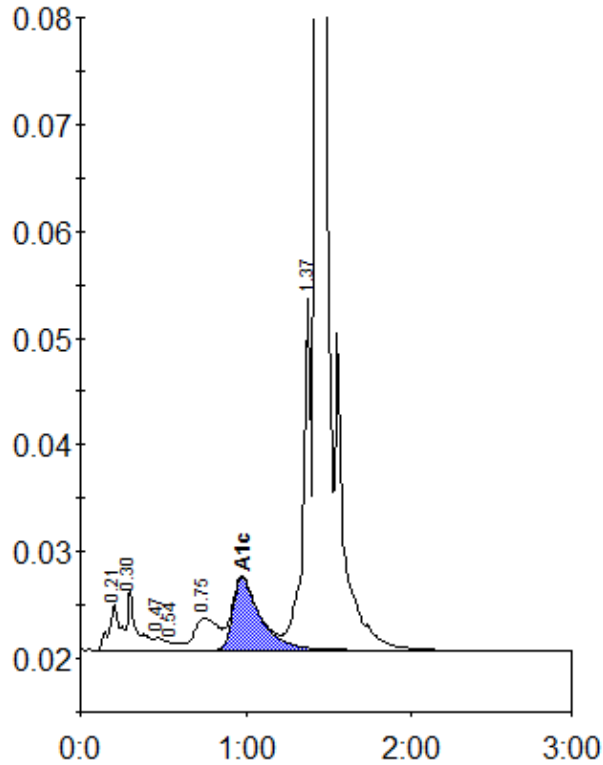

Peak table - ID: 10257013

Peak	R.time	Height	Area	Area %
A1a	0.21	4211	21079	1.2
A1b	0.30	5670	21497	1.2
F	0.47	1144	5345	0.3
Unknown	0.54	732	3241	0.2
LA1c/CHb-1	0.75	3027	30180	1.6
A1c	0.98	6817	78083	5.8
P3	1.37	33547	113920	6.2
A0	1.43	649264	1556972	85.1
Total Area:		1830317		

Concentration:	%
A1c	5.8