

Patient report

Bio-Rad DATE: 08/26/2024
D-10 TIME: 07:04 PM
S/N: #DJ8K821403 Software version: 4.30-2
Sample ID: 10252741
Injection date 08/26/2024 06:47 PM
Injection #: 15 Method: HbA1c
Rack #: --- Rack position: 6

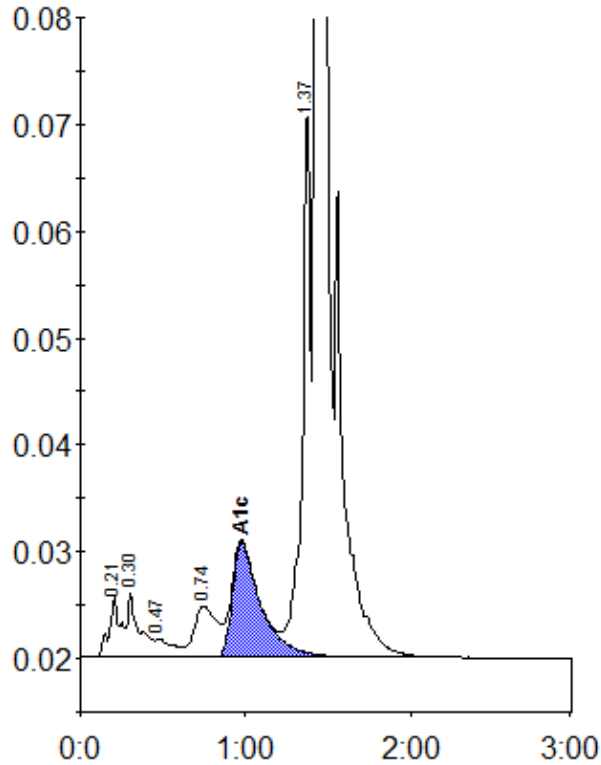

Peak table - ID: 10252741

Peak	R.time	Height	Area	Area %
A1a	0.21	5649	28156	1.1
A1b	0.30	5987	29938	1.1
F	0.47	1756	12856	0.5
LA1c/CHb-1	0.74	4771	46604	1.8
A1c	0.98	10783	128598	6.4
P3	1.37	51752	181168	6.8
A0	1.43	859355	2224033	83.9
Total Area:		2651354		

Concentration:	%
A1c	6.4