

Patient report

Bio-Rad DATE: 08/23/2024
D-10 TIME: 01:41 PM
S/N: #DJ8K821403 Software version: 4.30-2
Sample ID: 10251063
Injection date 08/23/2024 01:38 PM
Injection #: 7 Method: HbA1c
Rack #: --- Rack position: 7

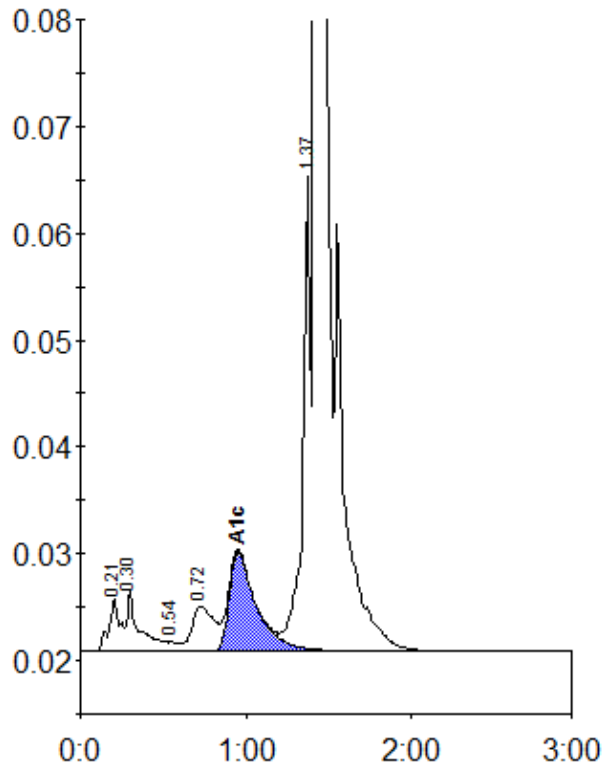

Peak table - ID: 10251063

Peak	R.time	Height	Area	Area %
A1a	0.21	4931	23305	0.9
A1b	0.30	5552	29981	1.2
F	0.54	873	3295	0.1
LA1c/CHb-1	0.72	4226	39281	1.5
A1c	0.95	9300	105727	5.5
P3	1.37	44579	142636	5.5
A0	1.42	849918	2243518	86.7
Total Area:		2587743		

Concentration:	%
A1c	5.5