

Patient report

Bio-Rad DATE: 08/21/2024
D-10 TIME: 05:58 PM
S/N: #DJ8K821403 Software version: 4.30-2
Sample ID: 10250311
Injection date 08/21/2024 05:46 PM
Injection #: 26 Method: HbA1c
Rack #: --- Rack position: 6

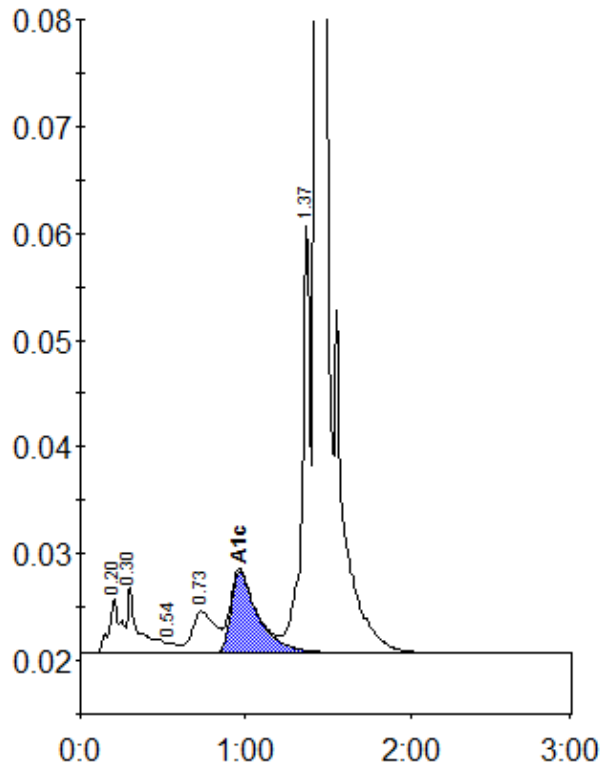

Peak table - ID: 10250311

| Peak | R.time | Height | Area | Area % |
|-------------|--------|---------|---------|--------|
| A1a | 0.20 | 5125 | 25792 | 1.2 |
| A1b | 0.30 | 6221 | 31135 | 1.5 |
| F | 0.54 | 938 | 3918 | 0.2 |
| LA1c/CHb-1 | 0.73 | 3917 | 38046 | 1.8 |
| A1c | 0.97 | 7666 | 88111 | 5.7 |
| P3 | 1.37 | 40494 | 139100 | 6.7 |
| A0 | 1.43 | 708296 | 1759281 | 84.4 |
| Total Area: | | 2085383 | | |

| | |
|----------------|-----|
| Concentration: | % |
| A1c | 5.7 |