

# Patient report

Bio-Rad                      DATE: 08/18/2024  
D-10                            TIME: 02:57 PM  
S/N: #DJ8K821403        Software version: 4.30-2  
Sample ID:                    10248967  
Injection date                08/18/2024 02:11 PM  
Injection #: 10                Method: HbA1c  
Rack #: ---                    Rack position: 10

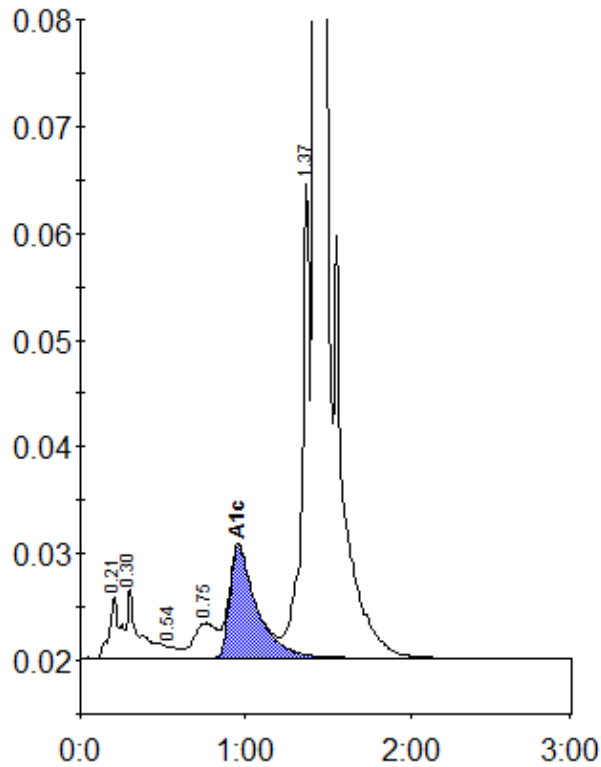

Peak table - ID: 10248967

Peak	R.time	Height	Area	Area %
A1a	0.21	5865	27222	1.0
A1b	0.30	6517	27909	1.1
F	0.54	1056	10341	0.4
LA1c/CHb-1	0.75	3276	32377	1.2
A1c	0.96	10500	119048	6.1
P3	1.37	44752	147444	5.7
A0	1.42	849034	2238623	86.0
Total Area:		2602964		

Concentration:	%
A1c	6.1