

Patient report

Bio-Rad DATE: 08/12/2024
D-10 TIME: 02:32 PM
S/N: #DJ8K821403 Software version: 4.30-2
Sample ID: 10246523
Injection date 08/12/2024 02:12 PM
Injection #: 10 Method: HbA1c
Rack #: --- Rack position: 10

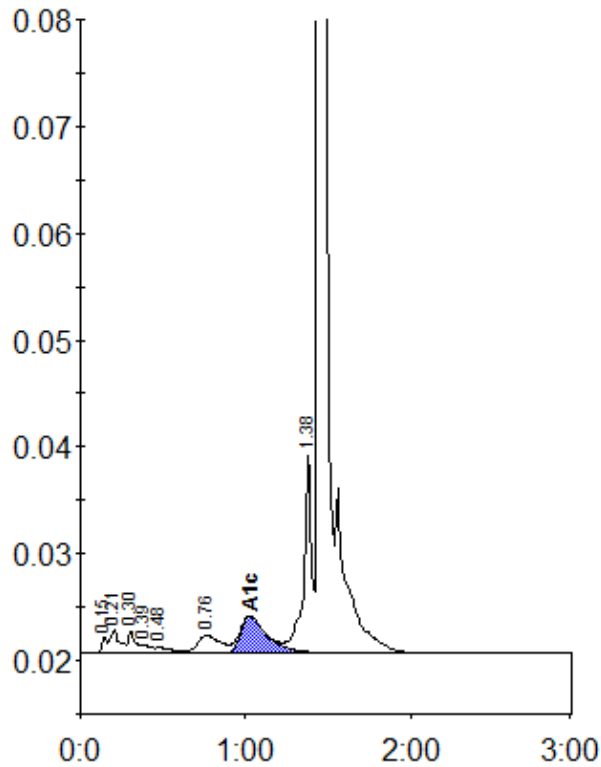

Peak table - ID: 10246523

| Peak | R.time | Height | Area | Area % |
|-------------|--------|----------|--------|--------|
| Unknown | 0.15 | 1510 | 3577 | 0.4 |
| A1a | 0.21 | 2164 | 8592 | 1.0 |
| A1b | 0.30 | 2146 | 6328 | 0.7 |
| Unknown | 0.39 | 791 | 3587 | 0.4 |
| F | 0.48 | 544 | 3996 | 0.4 |
| LA1c/CHb-1 | 0.76 | 1684 | 16635 | 1.9 |
| A1c | 1.03 | 3455 | 39209 | 6.0 |
| P3 | 1.38 | 18919 | 61043 | 6.8 |
| A0 | 1.44 | 311824 | 751066 | 84.0 |
| Total Area: | | 894034 * | | |

| | |
|----------------|-----|
| Concentration: | % |
| A1c | 6.0 |