

Patient report

Bio-Rad DATE: 08/03/2024
D-10 TIME: 02:14 PM
S/N: #DJ8K821403 Software version: 4.30-2
Sample ID: 10242703
Injection date 08/03/2024 01:31 PM
Injection #: 5 Method: HbA1c
Rack #: --- Rack position: 5

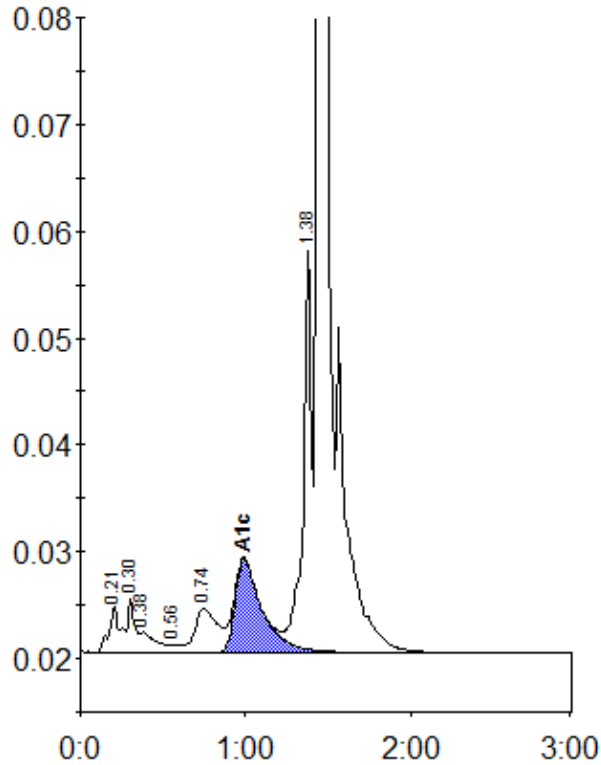

Peak table - ID: 10242703

| Peak | R.time | Height | Area | Area % |
|-------------|--------|---------|---------|--------|
| A1a | 0.21 | 4257 | 21119 | 1.1 |
| A1b | 0.30 | 5113 | 15053 | 0.8 |
| Unknown | 0.38 | 1872 | 12746 | 0.7 |
| F | 0.56 | 750 | 3236 | 0.2 |
| LA1c/CHb-1 | 0.74 | 4086 | 38874 | 2.0 |
| A1c | 0.99 | 8733 | 99449 | 6.9 |
| P3 | 1.38 | 37900 | 129885 | 6.8 |
| A0 | 1.44 | 626073 | 1589720 | 83.2 |
| Total Area: | | 1910083 | | |

| | |
|----------------|-----|
| Concentration: | % |
| A1c | 6.9 |