

Case ID : 2400145382
Name : MRS. SONIYA
Sex/Age : Female/26 Years
Bill. Loc. : JITM Skills Pvt Ltd. Noida
Ref. By :
Indication :
Sample Type : HEPARINIZED PERIPHERAL BLOOD
Date & Time Collected : 16-Jul-2024 02:00 PM
Date & Time Received : 17-Jul-2024 03:41 PM
Date & Time Reported : 26-Jul-2024 04:38 PM
Report Version : 1

CHROMOSOME ANALYSIS

Specimen : Sample quality is optimum for the test.

CYTOGENETICS REPORT

METAPHASES COUNTED : 30
METAPHASES ANALYZED : 30
METAPHASES KARYOTYPED : 30
CULTURE TYPE : 72 HRS PHA STIMULATED
BANDING TECHNIQUE : GTG
BANDING RESOLUTION : 400

RESULTS

KARYOTYPE : 46,XX

COMMENTS : The karyotype report is enclosed herewith and is normal.

We examined the metaphases for any structural or numerical chromosomal abnormalities. We found no evidence of such defects in the metaphases. The metaphases showed normal and uniform patterns across the sample.

The blood culture was set in Karyomax (Gibco, USA) for 72 hours.

Leucocyte culture metaphase karyotype: G'banding

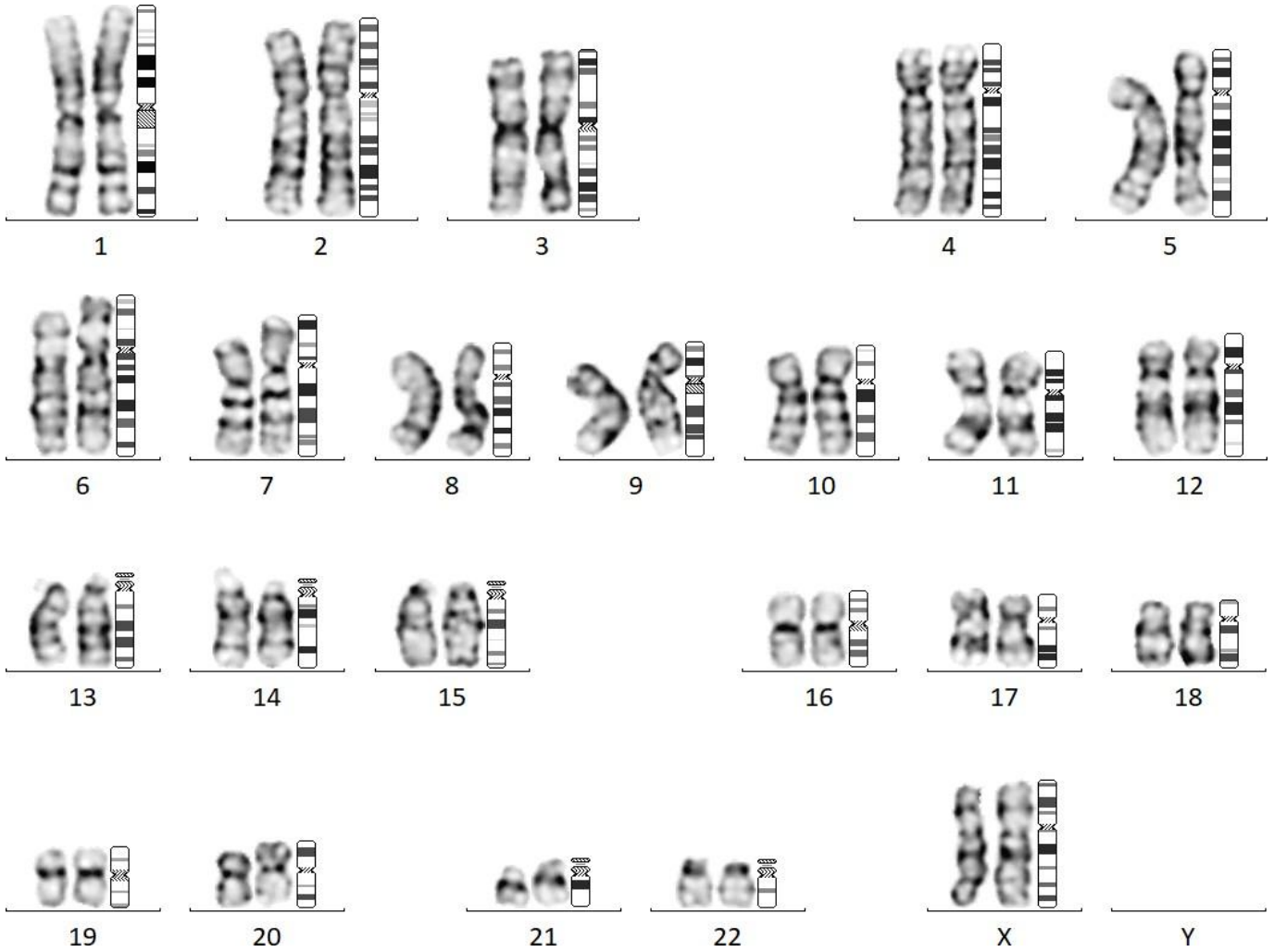

2400145382

End Of Report