

Patient report

Bio-Rad DATE: 07/24/2024
D-10 TIME: 02:20 PM
S/N: #DJ8K821403 Software version: 4.30-2
Sample ID: 10238638
Injection date 07/24/2024 01:35 PM
Injection #: 6 Method: HbA1c
Rack #: --- Rack position: 6

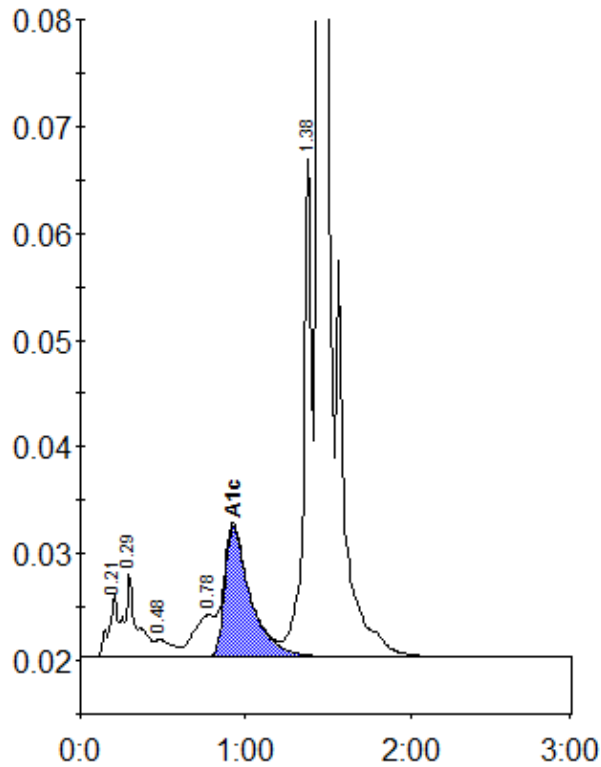

Peak table - ID: 10238638

| Peak | R.time | Height | Area | Area % |
|-------------|--------|---------|---------|--------|
| A1a | 0.21 | 5796 | 29485 | 1.2 |
| A1b | 0.29 | 7915 | 34748 | 1.4 |
| F | 0.48 | 1631 | 12536 | 0.5 |
| LA1c/CHb-1 | 0.78 | 3980 | 34023 | 1.4 |
| A1c | 0.93 | 12288 | 134022 | 7.1 |
| P3 | 1.38 | 46863 | 158646 | 6.6 |
| A0 | 1.44 | 780858 | 2007902 | 83.3 |
| Total Area: | | 2411363 | | |

| Concentration: | % |
|----------------|-----|
| A1c | 7.1 |