

Patient report

Bio-Rad DATE: 07/18/2024
D-10 TIME: 05:54 PM
S/N: #DJ8K821403 Software version: 4.30-2
Sample ID: 10236320
Injection date 07/18/2024 05:50 PM
Injection #: 13 Method: HbA1c
Rack #: --- Rack position: 3

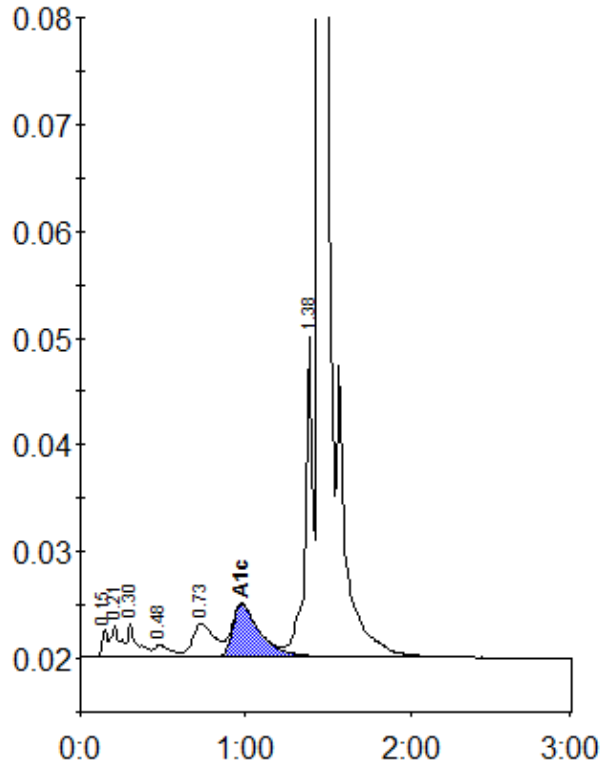

Peak table - ID: 10236320

| Peak | R.time | Height | Area | Area % |
|-------------|--------|---------|---------|--------|
| Unknown | 0.15 | 2536 | 5801 | 0.3 |
| A1a | 0.21 | 2980 | 11969 | 0.7 |
| A1b | 0.30 | 3073 | 12842 | 0.7 |
| F | 0.48 | 1152 | 7772 | 0.4 |
| LA1c/CHb-1 | 0.73 | 3123 | 28656 | 1.6 |
| A1c | 0.98 | 4983 | 57528 | 4.2 |
| P3 | 1.38 | 30091 | 92114 | 5.1 |
| A0 | 1.45 | 638655 | 1594983 | 88.0 |
| Total Area: | | 1811665 | | |

| | |
|----------------|-----|
| Concentration: | % |
| A1c | 4.2 |