

Patient report

Bio-Rad DATE: 07/12/2024
D-10 TIME: 02:29 PM
S/N: #DJ8K821403 Software version: 4.30-2
Sample ID: 10233789
Injection date 07/12/2024 01:41 PM
Injection #: 6 Method: HbA1c
Rack #: --- Rack position: 6

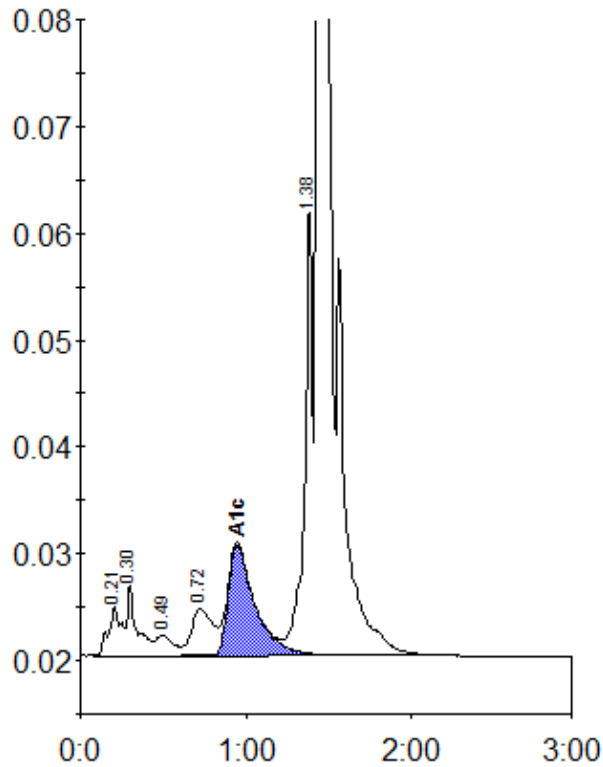

Peak table - ID: 10233789

| Peak | R.time | Height | Area | Area % |
|-------------|--------|---------|---------|--------|
| A1a | 0.21 | 4669 | 25779 | 1.0 |
| A1b | 0.30 | 6538 | 26935 | 1.1 |
| F | 0.49 | 1972 | 13984 | 0.6 |
| LA1c/CHb-1 | 0.72 | 4319 | 39753 | 1.6 |
| A1c | 0.95 | 10388 | 115774 | 6.0 |
| P3 | 1.38 | 42284 | 144596 | 5.8 |
| A0 | 1.44 | 806455 | 2138317 | 85.4 |
| Total Area: | | 2505139 | | |

| | |
|----------------|-----|
| Concentration: | % |
| A1c | 6.0 |