

# Patient report

Bio-Rad                      DATE: 07/01/2024  
D-10                         TIME: 07:24 PM  
S/N: #DJ8K821403        Software version: 4.30-2  
Sample ID:                 10229933  
Injection date             07/01/2024 07:09 PM  
Injection #: 16             Method: HbA1c  
Rack #: ---                 Rack position: 6

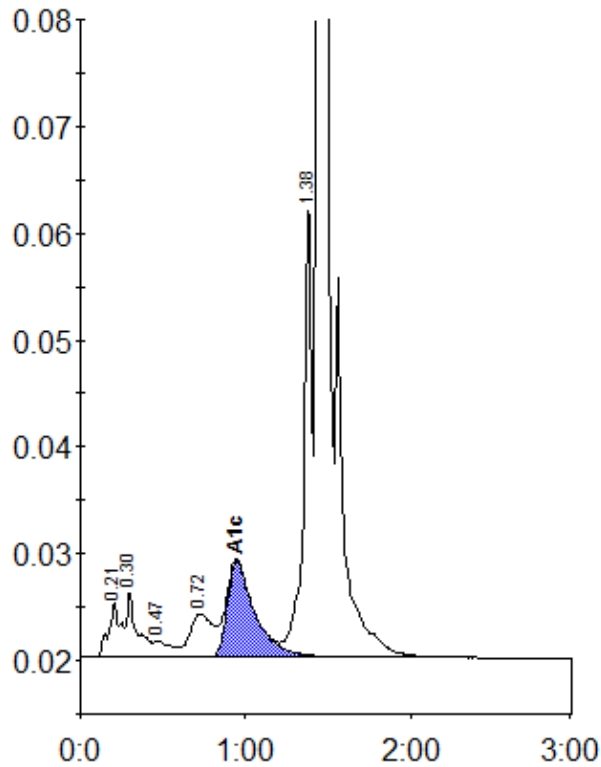

Peak table - ID: 10229933

Peak	R.time	Height	Area	Area %
A1a	0.21	5119	26243	1.2
A1b	0.30	6160	27514	1.2
F	0.47	1519	11317	0.5
LA1c/CHb-1	0.72	4044	39255	1.8
A1c	0.95	8957	104771	6.0
P3	1.38	42878	144944	6.6
A0	1.44	728112	1855538	84.0
Total Area:		2209582		

Concentration:	%
A1c	6.0