

Patient report

Bio-Rad DATE: 06/26/2024
D-10 TIME: 06:03 PM
S/N: #DJ8K821403 Software version: 4.30-2
Sample ID: 10228321
Injection date 06/26/2024 05:43 PM
Injection #: 14 Method: HbA1c
Rack #: --- Rack position: 2

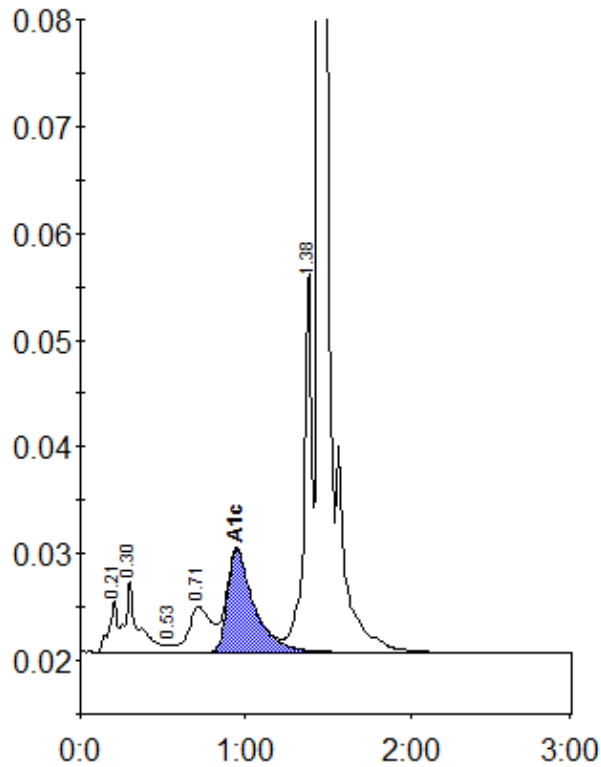

Peak table - ID: 10228321

| Peak | R.time | Height | Area | Area % |
|-------------|--------|---------|---------|--------|
| A1a | 0.21 | 4773 | 17055 | 1.0 |
| A1b | 0.30 | 6675 | 36588 | 2.2 |
| F | 0.53 | 739 | 2889 | 0.2 |
| LA1c/CHb-1 | 0.71 | 4322 | 39711 | 2.4 |
| A1c | 0.95 | 9571 | 107374 | 8.3 |
| P3 | 1.38 | 35941 | 115447 | 6.9 |
| A0 | 1.44 | 545647 | 1346425 | 80.8 |
| Total Area: | | 1665488 | | |

| | |
|----------------|-----|
| Concentration: | % |
| A1c | 8.3 |