

Patient report

Bio-Rad DATE: 06/19/2024
D-10 TIME: 06:58 PM
S/N: #DJ8K821403 Software version: 4.30-2
Sample ID: 10225868
Injection date 06/19/2024 06:15 PM
Injection #: 13 Method: HbA1c
Rack #: --- Rack position: 3

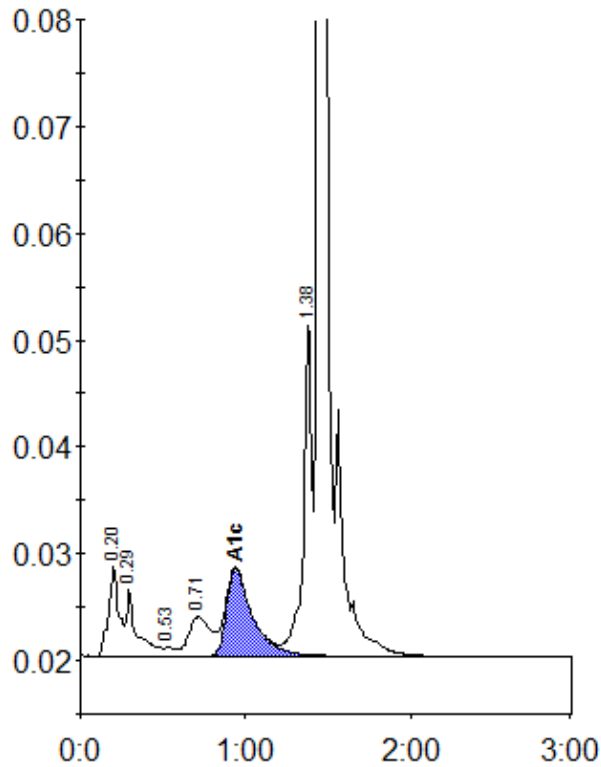

Peak table - ID: 10225868

Peak	R.time	Height	Area	Area %
A1a	0.20	8353	37294	2.2
A1b	0.29	6265	28231	1.7
F	0.53	780	3692	0.2
LA1c/CHb-1	0.71	3697	33523	2.0
A1c	0.94	8222	89896	6.8
P3	1.38	31608	107234	6.3
A0	1.44	564290	1404357	82.4
Total Area:		1704227		

Concentration:	%
A1c	6.8