

Patient report

Bio-Rad DATE: 06/11/2024
D-10 TIME: 06:11 PM
S/N: #DJ9K450206 Software version: 4.30-2
Sample ID: 10222496
Injection date 06/11/2024 02:14 PM
Injection #: 36 Method: HbA2/F
Rack #: --- Rack position: 4

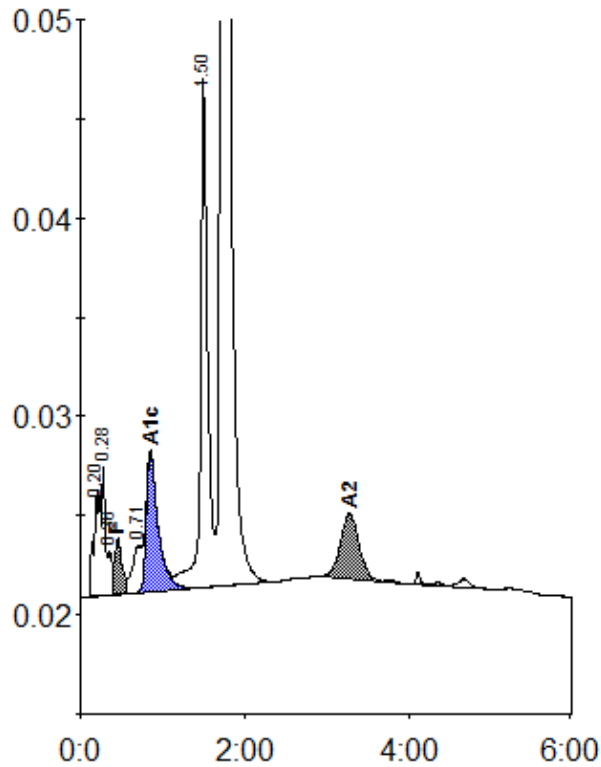

Peak table - ID: 10222496

| Peak | R.time | Height | Area | Area % |
|-------------|--------|---------|---------|--------|
| A1a | 0.20 | 5240 | 31103 | 1.5 |
| A1b | 0.28 | 6508 | 16089 | 0.8 |
| Unknown | 0.36 | 2155 | 7578 | 0.4 |
| F | 0.46 | 2829 | 17866 | < 0.8 |
| LA1c/CHb-1 | 0.71 | 2349 | 17116 | 0.8 |
| A1c | 0.85 | 6911 | 70131 | 5.0 |
| P3 | 1.50 | 25649 | 151288 | 7.3 |
| A0 | 1.73 | 376427 | 1705723 | 82.5 |
| A2 | 3.28 | 3305 | 51855 | 2.6 |
| Total Area: | | 2068749 | | |

| | |
|----------------|-------|
| Concentration: | % |
| F | < 0.8 |
| A1c | 5.0 |
| A2 | 2.6 |